BREAKING DOWN THE PRICES

AND GIVING ALL

AN OPPORTUNITY TO BUY.

Dry Goods at unheard of prices. Buy now, before the enormous rush of the Holiday Season commences. Buy now, while the stocks are full and Complete. Buy now, and you will save money.

100 dozen Gents' 24-inch, finest quality, Japanese all-silk, double hemstitched handkerchiefs at 75c, worth $1 50.

Buy new Gents' all-linen double hemstitched handkerchiefs at 25c, worth 50c.

Buy now Black Gros Grain Silks at 59c, worth $1 25.

Buy now Zephyrs at 5c, Macrame twine at 10c, and the cheapest Notion Department in this city to make your selections from.

Buy your books now. The largest Book Department in the city. The cheapest Book Department in all California.

Elegant plush mirror photo frames, autograph, scrap and photograph albums.

Fine plush mirrors, hand satchels, odor cases, work boxes, and the most beautiful line of fine imported plush goods ever offered for sale. We make no exception. There is not a house in this city that has had the nerve to meet a price quoted by us during our great hammering down sale.

Visit Our Big Domestic Department.

Positively underselling everybody in domestics. Lonsdale muslins 6¼c, Fruit of the Loom 8 1-3c. Fine all-linen napkins 5c. A good 20c crash for 12½c.

Positively underselling everybody in corsets. A good corset 25c, worth 50c. Ball's health corset 89c, worth $1 25.

Underselling everybody in everything. Breaking down the prices all over the house. Hammering down the price whenever and wherever it can be done.

Opening this week for the first time beautiful hand-embroidered Japanese shawls and fichus.

All dollar cashmeres 75c. All 75c cashmeres 50c. Fine half wool dress goods 8 1-3c. Elegant line of Satins 50c. All the choice new shades now in stock.

Striking another blow in our Flannel Department. Prices all broke to pieces. Come and see the enormous stock. All storm delayed goods now in, and we can safely say no house in the city can show as complete, as cheap and attractive a line as we do at the present. If any of your friends tell you business is dull, bring them around this way. If they say business is overdone, bring them in at any hour in the day and let them see the vast crowds that are with us. If they are homesick, a few moments in the crowds will certainly dispel all gloomy thoughts.

Bear in mind we are hammering down the prices. Doing an immense trade by selling goods cheap.

J. T. SHEWARD.

SPRING AND FIRST STREETS.

Necessity the Mother of Invention.

THE LIVE, PROGRESSIVE AND PERSEVERING

PEOPLE'S STORE

Scores Another Triumphant Success in the Application of Science and Inventive Genius to Commercial Enterprise.

No truer saying ever fell from mortal lips than that "Time is money." We have looked over the business results of our year so far the past week with feelings indescribable. The time of the patron, the time of the employer and the time of the employee is money. To say naught of the inconvenience and vexation it occasioned. We determined that this should be remedied, and devoted ourselves actively and unceasingly to the task of solving the problem. The cash system in use failed to carry parcels, and we were of the opinion that system was at fault. A model of such system was sent it on to the Patent Office at Washington, asking for a patent, only to discover that the invention we sought had been applied for before by another and granted. The consequent delay in the Patent Office, as compensation for our labor and midnight oil spent in its creation and perfection was "That though differing in description and adaptation of the principle involved is the same, and we cannot for a patent is therefor denied."

Immediately thereafter we sought out the prior inventor, and made arrangements to have "our lost system" carried into effect, in Mr. Meagher's elevated Cash and Parcel Railway, which went into operation, and successfully transacted our business in carrying all our parcels and cash to the Packing Department, situate on a gallery in the rear of the main building.

It takes but a second to transmit the parcel. The change is made and the parcel wrapped up at the same time, and returned to the customer in half the time formerly took to call a cash boy. It is noiseless, ever ready and the most expeditious device ever invented in saving time to patrons and the house, and a waste of lungs to the clerical force.

How long will it be before our example will be aped by others, who guide their entire business and gather their little stock of brains by aping us?

How long before those who wait until our experiment proves a success will ape us and profit by our enterprise and grit?

How long ere some unscrupulous vendor will have the nerve and gall to say that we forestalled his thoughts and acts.

The People's Store has no time for slumber. It is ever foremost in relieving the hard necessities entailed on labor. It is first in consulting the interests, wishes and convenience of its patrons.

It leads in the encouragement and application of all methods and means that lessen the labors of its employees and advance the interests of its patrons.

The Patent Office copy of the drawings of the Railway System can be seen by those desirous of our store.

The one in operation is highly useful and instructive, and we extend an invitation to all interested in its workings to come and inspect it.

Our center tables are now laden with Holiday Goods, more by way of sample than stock, to give the public an idea of what may be expected when we thoroughly open our mammoth Basement Salesroom and give you a life-sized inspection of Santa Claus.

Our Toy and Holiday Goods Department will be a feast for the little folks, and we expect to open it about the 5th of December.

A. Hamburger & Sons,

PEOPLE'S STORE,

41, 43 and 45 Spring Street, Los Angeles.

LONG BEACH HOTEL.

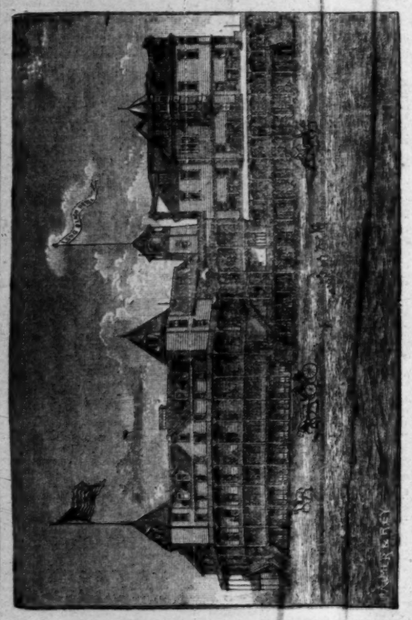

Open the year round. The most desirable Seaside Resort on the coast. Only twenty-two miles from Los Angeles. The hotel is pleasantly situated, only 100 feet from the ocean. The rooms are nicely furnished, single or en suite. Electric bells. Trains twice each way daily.

COWLEY & MITCHELL, PROPRIETORS.

oct9tf

HIGHLAND PARK TRACT

Now on the Market for Suburban Homes,

Is the Most Desirable Locality for This Purpose Near the City

Pure water piped over tract. Delightful air and climate. Fine soil. Excellent school facilities. No city taxes. Fifteen minutes ride by San Gabriel Valley Railroad.

BENT & ROWAN, NO. 3 1-2 NADEAU BLOCK.

oct11

HOLMES & SCOTT, FUEL DEALERS, 157 S. SPRING ST.

Keep a well selected stock of dry wood, hard and soft; three grades of coal, Wellington, Sydney and Santa Ana; a full stock of oak charcoal and coke for tailors and laundry use. Also buy and grain of all kinds at market prices. Investigation proves that even in warm weather the old reliable fuels, wood and coal, are cheaper than any of their many substitutes. Telephone 144. Prompt delivery to all parts of the city.

COAL, WOOD, COAL

sep1tf

LOS ANGELES DAILY TIMES.

VOL. IX.---NO. 2. LOS ANGELES, CALIFORNIA, SATURDAY MORNING, DECEMBER 5, 1885. FIVE CENTS.

THE WEATHER.

SIGNAL SERVICE INDICATIONS.

By Telegraph to The Times.]

SAN FRANCISCO, Dec. 4.—8 p. m.—Indications for succeeding thirty-two hours: North Pacific Coast, generally fair weather, variable winds, generally southerly. Middle Pacific Coast, fair weather, variable winds over the interior and northwesterly along the coast. South Pacific Coast, fair weather, light to fresh winds, generally northeasterly.

LOCAL BULLETIN.

LOS ANGELES SIGNAL OFFICE, Dec. 4.—At 4 a. m. to-day the thermometer registered 63; at noon 72, and at 7 p. m. 66. Barometer for corresponding periods, 30.05, 30.03, 30.02. Maximum temperature, 75.5; minimum, 49.4. Weather at 7 p. m., clear.

The Times.

Office—Temple, Main and New High.

THE New England Boot and Shoe Association of manufacturers has been formed to cope with the Knights of Labor Crispins. Organization calls for organization, the rule working both ways.

THE department of classified short advertisements on this the front page of the TIMES is steadily growing in importance and attractiveness. No better medium can be found anywhere for making known the wants of advertisers.

PEOPLE are beginning to look even longingly for a December shower. That's the way of the world; when we had rain we wanted sunshine, and now, with sunshine, we begin to wish for rain again.

THE Democrats of Ohio are making a desperate effort to down John Sherman. As this industrious body has once committed hari-kari this season, it is probable that it will repeat that act with greater neatness and dispatch than ever. John Sherman will be his own successor in the Senate.

THE Pocksmithian Herald, with a precious pretence of virtue and a sorrowful drop, affectation of dignity, undertakes to maintain that a TIMES correspondent, in criticising a somewhat notorious Democratic candidate for office, indulged in "indelicate" language, etc., etc. Well, here is gall! A newspaper which published the infamous Gregory deposition, reeking with filth unutterable—a thing which the Los Angeles Herald did with great gusto, and whose editor then tried to wriggle out of it under oath—such a paper would do well to sing low on the subject of "indelicacy" in the use of published language. In the very issue containing this hypocritical criticism, the Herald publishes matter which is unfit to be laid before respectable people, "more particularly women and children." There are some things that the Herald editor cannot "swear away."

WHO will be called by Governor Stoneman to fill the vacancy caused by the resignation of Associate Justice Ross? This is a question of especial interest in Southern California, from whence Judge Ross hails, and which section may therefore rightfully claim to be entitled to furnish his successor. We have in Los Angeles and other parts of the south country some beautiful Republican judicial timber, but of course we cannot hope that His Excellency will exhibit that degree of executive level-headedness which would be shown by his selection of a Republican to fill Justice Ross's vacant seat. In this state of the case we will have to accept the next best thing—a clean and capable Democrat, if such can be hit upon. Byron Waters, of San Bernardino, is a man who has friends for the vacant position, and they are, we learn, already urging his claims upon the Governor. His reputation for character and ability is above the average, and Mr. Waters would doubtless make a good Supreme Judge.

THAT demoralized and desperate Democratic candidate, G. Butler Griffin, has committed the folly of "rushing into print." He would be better off, both politically and personally, had he never appended his malodorous name to that very weak card which he published in yesterday's Herald. He makes a cunning yet a transparent attempt to shift the issue from himself, where it belongs, and throw dust in the eyes of the voters; but intelligent and respectable voters will not be blinded by any such weak devices; they are watching G. Butler, and will "spot" him on election day, to his sore discomfiture. Of all the various and sundry damaging charges brought against him since his nomination, he has denied but one; thus by implication confessing judgment as to the remainder. This is significant. Mr. Griffin labors to make a personal issue with the editor of the TIMES. It won't do, Mr. Griffin.

His laborious effort goes for naught. There are some things, however, that he has yet to learn. He has much to say and insinuate about "courtesy," "discourtesy," the alleged manner of his reception in the TIMES office, etc., etc. Know, then, that a *gentleman* always tells the truth and bears himself in a seemly and self-respecting manner on all occasions. [Mr. Griffin does not tell the truth about what took place at his interview with the editor of the TIMES on Thursday evening, and he does not always bear himself in a seemly, dignified and self-respecting manner. He sometimes falls down.

AMUSEMENTS.

THE PARNELL BENEFIT.—The entertainment for the benefit of the Parnell Fund drew an audience of two hundred people to the Vienna Garden last evening. The Irish play *Inshanogue* was given, with James M. Ward and Carrie Clarke Ward in the principal roles. The audience seemed well pleased with the entertainment.

Health Statistics.

Health Officer Baker's Annual report shows that since he took the office (time not specified) there have been 407 deaths in the city. Of these 127 were from consumption, mostly imported invalids. The total deaths for the year were 474. Number of births reported, 354. Notices issued for abatement of nuisances, 456; nuisances abated, 427; under process of abatement, 19. Notices to connect with sewer, 69; number connected, 55. The Health Officer recommends the repairing of the post house in the event that a new one is not to be built.

A. O. U. W.

At the regular meeting of Fellowship Lodge No. 234, Morris Vineyard last night, a very enjoyable programme was presented, as follows: Instrumental duet (guitar), Dr. W. B. Bird and E. Unger. Recitation, Tom Barnes. Comic songs, District Deputy James Booth, B. C. Holmes, E. Unger. Vocal duet, F. B. Fanning and James Booth—"Larboard Watch," and an able address by Grand Master McPherson.

The High License Case.

The following telegram, which is self-explanatory, was received yesterday by the Assistant City Attorney:

SAN FRANCISCO, Dec. 4th.

F. F. Kelly, Los Angeles: Guerrero case to be submitted on briefs. Start home to-morrow.

J. W. MCKINLEY.

LOGAN DECLINES

The Nomination for President of the Senate,

TENDERED HIM BY THE REPUBLICANS.

His Reasons for Refusing to Serve—Pacific Coast Appointments and Other Notes From the Capital.

Associated Press Dispatches to The Times.

WASHINGTON, Dec. 4.—The caucus of Republican Senators met promptly at 12 o'clock to-day, Senator Sherman in the chair, and proceeded at once to consider the question of the election of a President *pro tem.* of the Senate, made necessary by the death of Vice President Hendricks. Senator Edmunds stated that in the summer of 1884 when the Republicans of the nation in their convention nominated General Logan for Vice President he (Edmunds) had thought it right toward General Logan and toward the party that he should retire from the Presidency of the Senate, and that General Logan should preside in his place, and as they all remembered, he had communicated that opinion and desire to the Republicans in a formal way, but it was thought at that time that the change would not be made, especially as General Logan did not wish it to be made. At the last Presidential election General Logan had received, it is believed, the votes of all Republicans who had an opportunity to vote, and came very nearly being the choice of the people for the office of Vice President, which would have made him *ex officio* President of the Senate, and would, under the law, have charged him with the duty of carrying on the government in case of any disability of the President of the United States until an election could be had. In this state of things he thought it right that the Republican Senators should renew that expression of confidence in General Logan by nominating him for President of the Senate, and he accordingly moved that General Logan be nominated by acclamation.

Several Senators spoke briefly in favor of the nomination, and the question was put and agreed to unanimously.

The Chairman announced the unanimous nomination of John A. Logan as the Republican candidate for President *pro tem.* of the Senate.

GENERAL LOGAN DECLINES.

General Logan arose, and said: "Mr. Chairman, from the depths of my heart I thank the Republican Senators for the confidence they repose in me, as expressed by the nomination just tendered me by acclamation for the position of temporary presiding officer of the Senate. I not only thank the members, but the people of the whole country, for the desire they seem to feel that I should be given this very honorable position. I was, however, sir, the nominee of the Republican party for election. I was not elected on that nomination. I then thanked the Republican party and through the Senators present I again return to the representative of the country my grateful acknowledgements. If I thought they could be served, or my constituents and my country, by accepting the position, I would most unhesitatingly do so and perform the duties to the best of my ability. I do not so think, and am sure that I can by work necessary to be performed on committees, and otherwise do more that may be useful by remaining in my present position. In fact, Mr. Chairman, the position is held to be, by our Sixteenth Head, that I could perform the duties in a more satisfactory manner than other Senators, which I do not, I suppose, the necessity for me to occupy the chair in preference to any of my brother Senators. The Senate has at all times been presided over in the most satisfactory manner since I have had the honor to be one of its members, and doubtless will be so again by any one that may be selected. I am ready to assist in elevating one who may be selected, and now, my brother Senators, I wish you to know that I fully appreciate your kindness and the great compliment paid me, but you must allow me to say that after carefully considering the matter I feel that I ought to decline this nomination. I now most respectfully do so.

After some remarks made by several Senators in deprecation of the declination of General Logan, that gentleman said that he had arrived at the conclusion expressed by him after full deliberation, and wished it considered final.

On motion the injunction of secrecy was removed from the proceedings, and the caucus adjourned until 12 o'clock to-morrow.

A DEMOCRATIC CAUCUS CALLED.

Senator Beck, chairman of the Democratic caucus of Senators, has issued a call for a conference, to take place at 12 o'clock to-morrow in the Conference Committee room of the Senate. The object or purpose of the meeting is to nominate a Democratic candidate for the temporary presidency of the Senate.

ALLISON NOT AMBITIOUS.

Senator Allison, who has been named as a possible President *pro tem.* of the Senate, authorizes the statement that he is not a candidate for the place, and should decline if it were tendered him, believing that he could not discharge the duties of the position without resigning the chairmanship of the Committee on Appropriations, which he prefers to retain.

PACIFIC COAST APPOINTMENTS.

The Postmaster-General to-day appointed the following fourth class postmasters for California: Antioch, David P. Mahon; West Berkeley, Miss Catherine Tate.

W. F. Towne has been appointed postmaster at Phœnix, Oregon.

The President to-day appointed Thomas Hamilton, of Washington Territory, to be United States Marshal for that Territory; William Finnin, to be Surveyor of Customs at San Francisco; James T. Tucker, to be Assistant Appraiser of Merchandise at San Francisco.

MEXICAN MATTERS.

The Railway and Silver Questions—Financial Matters.

CITY OF MEXICO, Dec. 4.—Slow progress is being made in securing an agreement between the government and the railway companies. There is a bill now before the Congress to require the railway companies to complete their line within five years, the goverment to fund the outstanding subsidy in a loan at four per cent.

The bill providing for free banking has been unanimously referred to the Finance Commitie of Congress. This is taken to mean the defeat of the National Bank in its endeavor to sustain itself as the only legal bank of issue.

The silver question is still agitating the press, and great interest is taken in President Cleveland's forthcoming message.

The Treasury cash balance for November is less than $30,000.

Facilitating Trade with Mexico.

EL PASO, TEX., Dec. 4.—The railroad freight agents closed their meeting here to-day. The meeting resulted in changes that will greatly facilitate the trade of American cities with points in Mexico. Merchants in any city in this country will, hereafter, be able to secure through quotations to points in Mexico on the Mexican Central railroad. This will be of incalculable advantage, for heretofore all goods had to be billed to El Paso, and, after suffering serious delay, were re-forwarded, local rates on the Central being first demanded. Local rates on the Mexican Central were not changed as expected, but a reduction to El Paso, ranging from fifty cents on the hundred pounds for freight of the first class, to thirty cents for goods of the lowest, was made.

Still Hankering After Tonquin.

PARIS, Dec. 4.—The Chamber of Commerce to-day unanimously resolved that the commercial interests of France require the occupation of Tonquin as far as the Chinese frontier.

Honored by Queen Victoria.

LONDON, Dec. 4.—At Windsor Castle to-day Queen Victoria personally invested Lady Randolph Churchill with the insignia of the Imperial Order of the Crown of India.

SAN FRANCISCO.

The Temperance Cause—Notes from the Metropolis.

SAN FRANCISCO, Dec. 4.—John B. Finch, Right Worthy Grand Templar and supreme head of the Order in the world, will lecture to-night at Metropolitan Temple. In a reception tendered him last night he made an address in which he referred to the predictions made during the latter part of 1884, that the temperance movement had been killed or had received a serious set-back in the elections of that year, and stated that if it was dead it was the liveliest corpse he had ever seen. He said that from January 1, 1885, to November 1, 1885, more temperance meetings had been held than ever before, and from January 1st to June 1st more temperance legislation had been effected than in any preceding five years. In that time seven States had passed prohibitory laws. The address was well received and frequently applauded.

THE TRANSCONTINENTAL ASSOCIATION.

A dispatch has been received stating that it was decided by telegraphic vote to hold the Transcontinental Association at Monterey, Cal., and not at New York, as before decided. The meeting takes place on the 14th.

THE FEDERAL GRAND JURY.

The United States Grand Jury will submit their report to Judge Hoffman, United States District Judge, to-morrow. The Grand Jury has for nearly two months past been engaged in investigating several matters, the most prominent of which was the Chinese custom-house frauds. Notwithstanding the long time devoted to the investigation of this matter, it is stated to-night that no indictment had been made.

GENERAL SHALER.

An Indictment Against Him for Perjury.

NEW YORK, Dec. 4.—General Shaler neglected to avail himself of the opportunity afforded him by the District Attorney, to appear before the Grand Jury. Ex-Mayor Edson appeared before that body, however, in response to a subpœna, and was before them for some little time. Soon after his departure the Grand Jury entered the court room and handed up a batch of indictments embracing one against General Shaler. The indictment charges that while General Shaler was a member of the Armory Commission of this city he used the trust imposed on him to betray the city by accepting a bribe from Monmouth B. Wilson, in the sale of a site for the Eighth Regiment Armory. The second count charges that General Shaler agreed to receive from Wilson certain values, to-wit: A release from considerable trouble for years past then due by him to the Hackensack Savings Bank for $9000, to influence Shaler's vote as a member of the armory board. The third count charges that this agreement was carried out. Monmouth B. Wilson, on whose testimony the chief indictment was found, has furnished bail for his appearance as a witness.

DANGERS OF THE DEEP.

The Steamer San Pedro's Mishap—Wrecked on a Pile of Lumber.

PORT TOWNSEND, Dec. 4.—The steamer San Pedro, which left San Francisco on Tuesday last for Tacoma, W. T., ran onto a sandspit in Scow bay, near Port Townsend, shortly after midnight last night. The vessel was going at nearly full speed at the time of the accident. She lies in sheltered water. After pumping out the water ballast, a tugboat and the United States revenue cutter Wolcott pulled at her for several hours without avail. The tide will be higher in the next few days, when she will probably get afloat. She is in no danger.

A BRITISH BARK WRECKED.

SAN FRANCISCO, Dec. 4.—The British bark Marquis of Lorne arrived from Hong Kong this evening. She reports that she spoke just off Captain Hammond, and eleven of the crew of the British ship Alibala on October 25th. The Alibala was wrecked during a typhoon off Lew Chew Island, October 14th, on a voyage from Hastings Mills, Burrard Inlet, British Columbia, to Shanghai, and lost ten men. She has previously been reported abandoned at sea.

CASES FOR PASTEUR.

Six Children Bitten by a Rabid Dog in Newark, N. J.

NEW YORK, Dec. 4.—Six children were bitten by a mad dog in Newark, N. J., and several dogs were also bitten by the same brute, and the people are terribly excited. A local doctor fans the flame by publishing a card advising the parents of the bitten children to send the little ones to France, to be healed by Pasteur, and by advising public subscription for the transportation of those whose parents cannot afford the expense. He says in his card that ordinarily the effect of the bite of a rabid dog does not show itself in less than two months; that in two weeks the children who were attacked can be put in Pasteur's hands, and that it is the duty of the humane public to contribute to help to save the lives of those who are powerless to help themselves. It is claimed that arrangements are already complete for the sending of two of the children to Paris.

CREMATION.

The New Crematory Now Forth Formally Opened.

NEW YORK, Dec. 4.—The interesting apparatus at the crematory at Mount Olivet has been completed, and the building was formally opened this afternoon, when the body of Eugene Lievre was placed in the retort for incineration. Lievre died about a month ago, and his body has been in a vault in Greenwood the cemetery since. Before death he asked to be the first one cremated. The Building Committee decided to have the opening on Saturday, but a telegram was received from Boston requesting the cremation of a corpse from that city on that day, and that made a change of date necessary. Admission to the building to-day was by ticket only. About one hundred invitations were issued.

Fort Bowie Threatened by Apaches.

TOMBSTONE, A. T., Dec. 4.—William Herring, a prominent attorney of this city, has just returned from the vicinity of Fort Bowie. He reports that the military at the fort fear an attack of hostile Apaches on the fort, with the purpose of rescuing their squaws who are prisoners there, and this prevents a larger force from being sent out from the fort in pursuit of the hostiles. He also reports that the Indians have raided Story's and McGinnis's ranches near Fort Bowie.

The Feather-Weight Championship.

NEW YORK, Dec. 4.—Jack Farrell and George Williams, feather-weight pugilists, fought eight good rounds in Westchester county yesterday morning for a purse of $500 and the feather-weight championship of America. Sporting men had been talking of the fight for two months past, and tickets for it were sold only to such persons as were known to be trustworthy. After seven sharp rounds, in all of which Farrell did the best work, the eighth and final round commenced, and Williams was knocked out.

Two Miners Killed.

SEATTLE, W. T., Dec. 4.—While two miners, David Morgan and W. J. Lewis, were in a car ascending the incline at the Coal Creek mines this morning, an empty car standing at the head of the incline broke from its fastenings and rushed down upon the ascending car. A collision occurred about half way up the incline, and both men were instantly killed. Lewis leaves a wife and seven children. Morgan was unmarried.

A Corner-Stone Laid.

FRESNO, Cal. Dec. 4.—The corner-stone of the new Masonic temple was laid to-day with imposing ceremonies by Acting Grand Master G. W. Recker, of Merced, assisted by Fresno Lodge 247, F. and A. M., and members of the fraternity from abroad. This afternoon business was entirely suspended and the stores closed.

OVER THE BORDER.

Seattle Chinamen Sent into British Columbia,

BY AN UNITED STATES JUDGE'S ORDER.

The English Authorities Protest in Vain Against Receiving the Heathen—Marysville's Chinese Nuisance.

Associated Press Dispatches to The Times.

SEATTLE, W. T., Dec. 4.—The dispute regarding the disposition of the twenty-five Chinamen smuggled from British Columbia was brought to a close yesterday by a summary action on the part of the United States authorities. The case has excited wide attention, owing to the fact that the British authorities refused to receive them. Judge Green instructed United States Marshal George to escort them across the boundary line and leave them in British Columbia without regard to the protest of the British Columbian authorities. This was done, and they were turned loose there, having previously been supplied with provisions for several days. The heathens started at once for New Westminster.

SANTA ANA VALLEY BRIEFS.

Among the pleasant memories of Thanksgiving Day at Santa Ana which will long endure, is that of the elaborate dinner given by the ladies of the Christian Church, who vied with each other to make it pleasant for all their friends, whose names are legion, and to rake in the shekels in the name of sweet charity. The dinner gave evidence of fair woman's attention, and many persons, in spite of the muddy roads, came from miles around to feast their Thanksgiving appetite, which they did right royally. A supper followed the dinner, in Good Templars' Hall, and a delightful entertainment in the evening completed the festivities of this "day that comes but once a year."

The ladies who make up this church are: Mesdames Humphreys, Abbott, Freeman, Tucker, Mosebaugh, Greenleaf, Fryer, Chilton, Ward, Hardin, Dist, Williams, Morse, Buckingham, Roper, Neill, Kerns, Spurgeon, Humphreys and Miss Jennie Humphreys.

Last Sunday night, the Sunday school of the Baptist church gave a very pleasant concert to a crowded house. This Sunday school observed that day as "Bible Day," and contributed $30 to aid in publishing Bibles.

MRS. J. C. Galloway, of Tustin, who was taken to Los Angeles for medical treatment, died there, on Sunday, November 29th. Her remains were brought here and interred in the Santa Ana Cemetery.

MRS. Ann Stevens, of Compton, (whose sons have leased land on the San Joaquin ranch) came to visit her sons, near Tustin, with a view to benefiting her rather delicate health; but a stroke of paralysis took her away quite unexpectedly. She was a lovely family of children, and some quite small. The funeral was a touching one, and not a dry eye looked on while a sweet little girl screamed for her "poor mamma, in the cold ground."

The main topic of conversation on all sides is the organization of the Orange-growers' Protective Union, which promises to absorb *every* fruit-grower of this valley. Self-preservation is the first law of nature, and it certainly lies in a compact organization, so far as the fruit-growers are concerned. What is paid to middle men would make a handsome dividend, if we say nothing of the loss which "would not rot" if an owner's eye was looking at it; *sabe?*

The Santa Ana boys are somewhat wrathy towards the members of the Athletic Baseball Club of Los Angeles. The latter, after promising to come and play the Santa Ana boys, on their own ground, failed to put in an appearance, and only notified the Santa Ana boys of the fact by telegraph on the day preceding the day of the game. Come, boys, that will never do. Wake up.

Among the deserving applicants for admission into the Soldiers' Home at Los Cuilen, of Santa Ana, a veteran of Company F, Twentieth Regiment Indiana Volunteers, deserves the first mention. He served twenty-six battles during the war. He is a sign and carriage painter by trade; but is prostrated by nervousness, so that he can scarcely get about, to say nothing of pursuing his calling. He is an applicant also for a pension from the government, but there is as much red tape that he might starve awaiting relief from that source. Had he made application a few years ago, before the passage of the last act, he would have secured a handsome sum as back pension, but this he neglected. He is now assisted by the members of Sedgwick Post No. 17, G. A. R., and by the Sedgwick Woman's Relief Corps 17, both of which organizations are urging his nomination for the Soldiers' Home. It is a burning shame that in a country like ours, a soldier who lost his health in fighting our battles should have to stand cap in hand, and go from pillar to post for relief.

The contract for building the bridge across the Santiago Creek, between Santa Ana and Orange, has been let to Mr. Ferguson. The price is $2,550. The ordinance letting the contract was passed on Saturday, Nov. 28th, and the District Attorney was instructed to draw up the contract, which must be signed. The prospects are that the work will be begun at once, to which your correspondent joins the entire population of this section in saying: "Amen!"

In every part of the valley are to be met stray tourists that are exploring this vine clad region, looking for a soft spot whereupon to locate and help develop the valley. Needless to say that enough of interest can be shown them to induce them to remain.

It is a mistake not to wish newcomers to examine every locality before fixing upon a place to locate. If this valley affords the best inducements—of which there can be little doubt—they will come back, have no fear.

A huge squash, weighing 271 pounds, lies on the sidewalk in front of the store of Bundy & McFadden, in Santa Ana. Tell that to an Eastern man and he'll tell you "that's another California yarn;" but it is a fact that the squash is there and that it weighs 271 pounds.

Your correspondent passed a pumpkin field the other day, about two miles southeast of Santa Ana, where the pumpkins were so thick for several acres that a person could step from pumpkin to pumpkin and cross the field without stepping upon the ground. And some of them weighed over 200 pounds—many of them. We did not take many to load a wagon. They were being hauled away to be fed to stock. Tell that to a Yankee and he'll swear you are lying. But this is true.

Your correspondent was shown a dozen apples, grown on the land of W. A. Beckett, near Garden Grove, which weighed 13¾ pounds. They were of the Pearmain variety. How is this for all-round beds that will not grow fruit?

The many "old baches" and old widowers who used to run with Bob Dibble, of Santa Ana, will mourn the loss of that genial companion. He has jumped off the bridge. His marriage notice appears in another column. J. C. G.

SAN JACINTO.

The Second Town in San Diego County.

The new town of San Jacinto, in San Diego county, scarcely more than two years old, has already attained the second position in that county. It is situated on the San Jacinto river, 18 miles east of Riverside, the same distance from Pinacate station on the California Southern Railroad, and 12 miles from San Gorgonio station on the Southern Pacific. Its population has already reached 800 souls, and is steadily growing. Building has been active, and a good class of structures are going up. The town has a $5000 brick schoolhouse, a $2000 brick church, eleven stores, two storerooms and a number of wooden ones, eight or ten brick residences, costing from $1200 to $5000 each, and many good frame buildings, and a $35,000 hotel is on the way. Among the active business men of the place is John Ryan (formerly a merchant of Fremont, Ohio), who is building a brick storeroom for a furniture depot. He supplies all the country round about.

There are in San Jacinto two saw mills, one sash factory, forty-two artesian wells, and the water of the hot springs is piped into bath-houses now used by everybody. San Jacinto is, fortunately, situated in a timber country, where fire-wood is free to everyone who will haul it to his own door. The soil is good, and as the settlement is in the artesian belt, where irrigation is practicable, success is achieved in the rearing of crops.

A considerable land purchase, amounting to between 700 and 800 acres, was made last week by M. G. McKoon and others, at the rate of about $27 per acre. The land lies along the San Jacinto river, and is designed for the establishment of an American blooded-stock farm.

San Jacinto is going right ahead.

Big Strike of Oil.

It is reported that a big strike of petroleum was made this week in the Puente fields by Rowland & Lacy. They pumped from their new well 148 barrels of petroleum in two days, and their tanks being all filled, they were obliged to temporarily give over operations. This strike is one of the most valuable ever made in the county.

SANTA ANA VALLEY.

Friendly Advice to the Enemies of Progress—Brief Notes.

Correspondence of The Times.]

SANTA ANA, Dec. 3.—While it has been the pleasure of your correspondent to study the interests of the Santa Ana valley, and to do all in his power to represent these varied interests, through the columns of the DAILY TIMES and the WEEKLY MIRROR; and while it is very gratifying to note the many expressions of thankfulness showered upon the management, for these humble efforts to build up a country so deserving, there is something to be said on the other side of the question. When the causes that retard the growth of this country are sought, why don't the good people who lend us a helping hand—those who appreciate our efforts—also help to show up the few *boors* who have found their way among them, like black sheep in every flock? Politeness is the cheapest commodity under the sun, and those "illustrious things" who, if a stranger steps upon their premises, with a view of ascertaining what improvements have been made during the past year, and noting them, for the benefit of the entire community, assume an air of speaking to a servant, and give curt and discourteous replies.

These remarks, respectfully printed, will, it is to be hoped, be heeded by those whom the cap fits, and appreciated by all the good people who spare no pains in trying to please new-comers, instead of trying to drive them away, "dog-in-the manger" style.

SANTA ANA VALLEY BRIEFS.

Among the pleasant memories of Thanksgiving Day at Santa Ana which will long endure, is that of the elaborate dinner given by the ladies of the Christian Church, who vied with each other to make it pleasant for all their friends, whose names are legion, and to rake in the shekels in the name of sweet charity. The dinner gave evidence of fair woman's attention, and many persons, in spite of the muddy roads, came from miles around to feast their Thanksgiving appetite, which they did right royally. A supper followed the dinner, in Good Templars' Hall, and a delightful entertainment in the evening completed the festivities of this "day that comes but once a year."

The ladies who make up this church are: Mesdames Humphreys, Abbott, Freeman, Tucker, Mosebaugh, Greenleaf, Fryer, Chilton, Ward, Hardin, Dist, Williams, Morse, Buckingham, Roper, Neill, Kerns, Spurgeon, Humphreys and Miss Jennie Humphreys.

Last Sunday night, the Sunday school of the Baptist church gave a very pleasant concert to a crowded house. This Sunday school observed that day as "Bible Day," and contributed $30 to aid in publishing Bibles.

MRS. J. C. Galloway, of Tustin, who was taken to Los Angeles for medical treatment, died there, on Sunday, November 29th. Her remains were brought here and interred in the Santa Ana Cemetery.

Mrs. Ann Stevens, of Compton, (whose sons have leased land on the San Joaquin ranch) came to visit her sons, near Tustin, with a view to benefiting her rather delicate health; but a stroke of paralysis took her away quite unexpectedly. She was a lovely family of children, and some quite small. The funeral was a touching one, and not a dry eye looked on while a sweet little girl screamed for her "poor mamma, in the cold ground."

The main topic of conversation on all sides is the organization of the Orange-growers' Protective Union, which promises to absorb *every* fruit-grower of this valley. Self-preservation is the first law of nature, and it certainly lies in a compact organization, so far as the fruit-growers are concerned. What is paid to middle men would make a handsome dividend, if we say nothing of the loss which "would not rot" if an owner's eye was looking at it; *sabe?*

The Santa Ana boys are somewhat wrathy towards the members of the Athletic Baseball Club of Los Angeles. The latter, after promising to come and play the Santa Ana boys, on their own ground, failed to put in an appearance, and only notified the Santa Ana boys of the fact by telegraph on the day preceding the day of the game. Come, boys, that will never do. Wake up.

Among the deserving applicants for admission into the Soldiers' Home at Los Cuilen, of Santa Ana, a veteran of Company F, Twentieth Regiment Indiana Volunteers, deserves the first mention. He served twenty-six battles during the war. He is a sign and carriage painter by trade; but is prostrated by nervousness, so that he can scarcely get about, to say nothing of pursuing his calling. He is an applicant also for a pension from the government, but there is as much red tape that he might starve awaiting relief from that source. Had he made application a few years ago, before the passage of the last act, he would have secured a handsome sum as back pension, but this he neglected. He is now assisted by the members of Sedgwick Post No. 17, G. A. R., and by the Sedgwick Woman's Relief Corps 17, both of which organizations are urging his nomination for the Soldiers' Home. It is a burning shame that in a country like ours, a soldier who lost his health in fighting our battles should have to stand cap in hand, and go from pillar to post for relief.

The contract for building the bridge across the Santiago Creek, between Santa Ana and Orange, has been let to Mr. Ferguson. The price is $2,550. The ordinance letting the contract was passed on Saturday, Nov. 28th, and the District Attorney was instructed to draw up the contract, which must be signed. The prospects are that the work will be begun at once, to which your correspondent joins the entire population of this section in saying: "Amen!"

In every part of the valley are to be met stray tourists that are exploring this vine clad region, looking for a soft spot whereupon to locate and help develop the valley. Needless to say that enough of interest can be shown them to induce them to remain.

It is a mistake not to wish newcomers to examine every locality before fixing upon a place to locate. If this valley affords the best inducements—of which there can be little doubt—they will come back, have no fear.

A huge squash, weighing 271 pounds, lies on the sidewalk in front of the store of Bundy & McFadden, in Santa Ana. Tell that to an Eastern man and he'll tell you "that's another California yarn;" but it is a fact that the squash is there and that it weighs 271 pounds.

Your correspondent passed a pumpkin field the other day, about two miles southeast of Santa Ana, where the pumpkins were so thick for several acres that a person could step from pumpkin to pumpkin and cross the field without stepping upon the ground. And some of them weighed over 200 pounds—many of them. We did not take many to load a wagon. They were being hauled away to be fed to stock. Tell that to a Yankee and he'll swear you are lying. But this is true.

Your correspondent was shown a dozen apples, grown on the land of W. A. Beckett, near Garden Grove, which weighed 13¾ pounds. They were of the Pearmain variety. How is this for all-round beds that will not grow fruit?

The many "old baches" and old widowers who used to run with Bob Dibble, of Santa Ana, will mourn the loss of that genial companion. He has jumped off the bridge. His marriage notice appears in another column. J. C. G.

SAN JACINTO.

The Second Town in San Diego County.

The new town of San Jacinto, in San Diego county, scarcely more than two years old, has already attained the second position in that county. It is situated on the San Jacinto river, 18 miles east of Riverside, the same distance from Pinacate station on the California Southern Railroad, and 12 miles from San Gorgonio station on the Southern Pacific. Its population has already reached 800 souls, and is steadily growing. Building has been active, and a good class of structures are going up. The town has a $5000 brick schoolhouse, a $2000 brick church, eleven stores, two storerooms and a number of wooden ones, eight or ten brick residences, costing from $1200 to $5000 each, and many good frame buildings, and a $35,000 hotel is on the way. Among the active business men of the place is John Ryan (formerly a merchant of Fremont, Ohio), who is building a brick storeroom for a furniture depot. He supplies all the country round about.

There are in San Jacinto two saw mills, one sash factory, forty-two artesian wells, and the water of the hot springs is piped into bath-houses now used by everybody. San Jacinto is, fortunately, situated in a timber country, where fire-wood is free to everyone who will haul it to his own door

LOS ANGELES DAILY TIMES.
PUBLISHED
EVERY DAY EXCEPT MONDAY,
BY THE TIMES-MIRROR COMPANY,
PROPRIETORS.
H. G. OTIS, H. H. BOYCE.
Office: Temple, Main and New High Sts. (Principal entrance, 9 Temple st.

TERMS OF SUBSCRIPTION:
BY MAIL, POST PAID.
One copy, one year..... $7 50
One copy, six months..... 4 00
One copy, three months..... 2 00
PAYABLE INVARIABLY IN ADVANCE.
Delivered by Carrier at 20 cents per week, or 85 cents per month.

WEEKLY EDITION (THE MIRROR).
One copy (8 pages), one year..... $2 00
One copy, six months..... 1 00
INVARIABLY IN ADVANCE.

THE TIMES is sold on all railroad trains going out of Los Angeles.
ADVERTISING RATES at the Business Office.
SUBSCRIBERS, when writing to have the address of their paper changed, should also state the former address.
CORRESPONDENCE solicited from all quarters. Timely local topics and news given the preference. Use one side of the sheet only, write plainly, and send real name for the private information of the Editor.

Entered at the Los Angeles Postoffice as second a matter.

The Times.

ENLARGED SHEET

SATURDAY, DECEMBER 5, 1885.

Republican City Ticket.

[Election, Monday, December 7, 1885.]

For Board of Education:

R. P. JOHNSON, G. E. CROW, C. N. EARL.

For Council:

I.....THOS. GOSS, E. M. HAMILTON.
II.....SAMUEL REES.
III.....L. N. BREED, E. W. JONES.
IV.....S. M. PERRY.
V.....C. WILLARD, J. FRANKENFELD.

Ninth Volume—Fifth Year.

The LOS ANGELES DAILY TIMES has entered upon the fifth year of its life. Started on the 4th day of December, 1881, it has from the first moved steadily forward on the road to prosperity, strength and permanency. It has enjoyed, in a marked degree, the confidence of the people of Los Angeles and Southern California, in whose service it is published. Its patronage has increased from small beginnings to dimensions of which its conductors have a right to be proud. It has been pushed by its partial patrons into making four enlargements, its circulation has more than trebled within the last three years, and the general bulk of the establishment's business has increased in like ratio. For all of which the publishers are grateful, and in return promise better work and a better paper in the future. New features and other improvements will be introduced as fast as business will justify. We shall always aim to keep in the advance.

Special Announcement.

The TIMES has great satisfaction in announcing to its readers the following new, original, special and exclusive features, which will be introduced within a few days:

"War Stories, by Land and Sea,"

EDITED BY A. A. HAYES.

A Series of Reminiscences of the Civil War, exciting, interesting, unusual, thrilling or scout.

These stories will consist of the most picturesque and interesting material that can be collected from officers of high rank in both armies, as well as thrilling stories of personal adventure by private soldiers. The matter, while historical and true, will appear in the form of personal narratives. The first article of the series will be published December 13:

"LINCOLN AND TEXAS." By A. A. Hayes.

This article relates a curious and most striking piece of secret history. It details the course of affairs in TEXAS during the war, which led to the conception, by President Lincoln, of a remarkable plan for detaching this State from the Confederacy; the steps taken by him to carry it out; the secret meeting of eminent Generals of both Union and Confederate armies, and the complete success of the negotiations up to the point when word came that General Sherman's progress made it desirable to suspend them. Several distinguished Generals on both sides now living were concerned. These facts are historical and authentic, and are now narrated for the first time. Their publication will create a great sensation both North and South.

December 20—

"THE MUTINY ON THE OCEAN QUEEN."

By Admiral Ammen.

December 21—

"THE CAPTURE OF THE YACHT AMERICA."

By Rear Admiral Thomas H. Stevens.

Other articles will be announced for following weeks, and the whole series will also appear in the WEEKLY MIRROR. Subscribe now for either paper, and secure this most interesting mass of war literature.

City Engineer.

When next the Council has occasion to cast about for a man to fill the office of City Engineer, the public interest will require the selection of none but a first-class man—one who has large [illegible] education in his profession, long practical experience, and an established character for skill, integrity and devotion to the duties of his place. The wants of our expanding city in this regard are pressing, and we need good timber in our executive officers. John P. Culver, civil and hydraulic engineer of this city, is indorsed by those [illegible] know him as an accomplished [illegible] Patrick, head man in his profession. He drew the compon... formerly chief engineer of [illegible] At the St. ... Jersey; Tucson, Arizona, and the [illegible]ena; Rev. Hersey City Water Works, New York [illegible]os. F. Ford and Montclair Railroad, New York Ter[illegible]unna, San G... [illegible]ific, Fairbo... [illegible]ius Erie R. R. (resident), San Fran[illegible]ohn Ryan & ... [illegible] Cal. (deputy), American Dock [illegible]n Jacinto; ... Arizona Narrow Gauge [illegible]; C. Cera... [illegible]. J. C... [illegible]rks; Jersey [illegible]Needles, ... [illegible]a, Ne[illegible]Oakland ... [illegible]Ferry; ... [illegible]Kentucky [illegible]isco, ... [illegible]Company, ... [illegible]Railroad; and is in... [illegible]lowing-named water w... [illegible]City, New Jersey; Winnem... [illegible]vada; Tucson, Arizona; Bergen Iron... [illegible]Service Works, N. J.; Bergen Reser... [illegible]voir No. 3, N. J.; Watsonville, Santa Cruz [illegible]Tower, N. J.; Watsonville, Santa Cruz [illegible]county, Cal.; First Pumping Oil Pipe [illegible]Line (Miller Farm to Pit Hole), Penn., [illegible]etc. We publish this record without [illegible]request or suggestion on Mr. Culver's [illegible]part. His testimonials are, the TIMES [illegible]is assured, high, numerous and of [illegible]. He would

qualifications and experience are entitled to fair consideration in weighing the claims of the various applicants who will doubtless come to the front when next the office is to be filled.

TRIFLES OF THE TIMES.

O, BUTLER BOSH.
When candidates for office sock,
It is indeed surprising
How very quick you see them change—
From vice to virtue rising.

They prate of goodness and of truth,
Of Democratic freedom;
Of faults they have not left enough
For wrong to go to seed on.

They live but for the public good,
They're servants of the people,
And O! the promises they make
Would fill both church and steeple.

SUMMONING THE DOCTOR.

"Doctor," said an anxious citizen, "something has happened to my wife. Her mouth seems set and she can't say a word."

"Why, she must have lock-jaw!" said the doctor.

"Do you think so? Well, if you are up my way some time next week I wish you would stop in and see what you can do for her."—[New York Sun.

A SERIOUS CHARGE.

Magistrate—You are charged with misdemeanor, Uncle Rastus.

Uncle Rastus (in alarm)—Wif Miss who, yo' Honah?

Magistrate—Misdemeanor.

Uncle Rastus—Judge, I solumly sw'ar da hain't no lady in the case whatsumebber. Dyed da hain't.—[Exchange.

STEP-HUSBAND.

Judge (to negro woman who has been summoned as a witness)—Is this man your husband?

Woman—He's my step-husban'.

Judge—What!

Woman—I says dat de gennerman is my step-husban'.

Judge—How do you make that?

Woman—Well, sah, yer see dat jes' bout de time my fust husban's wuz buried dis gennerman come er steppin' long an' I married him.—[Arkansas Traveler.

LETTERS FROM THE PEOPLE.

[This is the TIMES-MIRROR'S Public Forum. Those who would stand thereon must first give the editor their real names and be responsible for their opinions and statements. Cultivate brevity, clearness of style and timeliness; write plainly and on live topics, and use one side of the sheet only. Every contribution received by the editor is patiently and impartially considered, but we do not, of course, undertake to print everything sent us.]

A Family Quarrel.

ONE DEMOCRAT VERSUS ANOTHER DEMOCRAT.

To the Editor of the Times—SIR: The individual styling himself "A Democrat" under various articles in your paper, has seen best to attack me, and will no doubt do so until election day, evidently for no other purpose than to cultivate prejudice.

I am very loath, Mr. Editor, to become notorious through newspaper controversy, but I cannot stand idly by and be falsely accused and misrepresented. Therefore I demand Mr. Democrat's authority, as he says he has been "credibly informed" as to my unfriendliness and opposition to the Arlington, and Elmonte schools. If I received my education. I also demand that he, claiming to teach principle, have the manhood to come from under cover and publish said authority and sign his own name thereto.

Moreover, I defy Mr. Democrat, or any person, to prove that I have ever, in any way, shown antagonism to said school system, or that, if elected, would not act for the very best interests of the whole city; and further permit me to quote Mr. D. a little law which must displace his ideas. Section 8, Article IX, Constitution of the State of California, says: "No public money shall ever be appropriated for the support of any sectarian or denominational school, or any school not under exclusive control of the officers of the public schools; nor shall any sectarian or denominational doctrine be taught or instructions therein be permitted, directly or indirectly, in any of the common schools of this State." So, now, Mr. Democrat, has my position, which, I am happy to say, is well understood by my many friends, both Republicans and Democrats of all creeds, his false and malicious accusations notwithstanding.

FRANK S. GRAHAM.

Los Angeles, Dec. 4, 1885.

That Is Good.

To the Editor of the Times—SIR: We like those constant paragraphs in the TIMES about the right of the people to have a law that shall govern the saloons. Other towns and cities do it; why should not we? The Herald deceives the people on this point. Vote for high license, everybody.

JOHN JONES.

HOBART COLLEGE.

A Sad Disaster—Destruction of the Library by Fire.

GENEVA (N. Y.), NOV. 20, 1885.—Long before the dawn the college was roused by the cry of fire. The fire department of Geneva was reported overtaxed by a fire in the town the night previous. Before the arrival of a sufficient force, the old college building, containing, among other things, its library, was burned. With the aid of brave students we were able to extinguish the flames on Trinity Hall Dormitory. And for this and the fact that not no lives were lost, we give thanks. But the most valuable and indispensable possession of the college, its choice collection of books, representing the toil and sacrifice and care of more than half a century, is swept away. The nearly completed new and long desired fireproof library building stands empty, and with a sadly appealing look. The small insurance which the meager funds of the college enabled will not suffice to rebind and replace but comparatively few volumes, while valuable sets of books are hopelessly broken, and thousands are lost by fire or ruined by water.

Distant as we are from the greatest centers of wealth and influence, still we devoutly trust that there may be those of our own people, or of religious bodies committed to higher education, who will be touched by the tragic fate of the Hobart College Library, and by the crippled condition of faculty and students, deprived of it and of the old College Hall. Those moved to help the college promptly, for the library or other purpose, with contributions of money or books, will kindly address: Alex. L. Chew, Treasurer, or Dr. Hamilton L. Smith, Senior Professor, or E. N. Potter, President, Hobart College, Geneva, N. Y.

Ups and Downs of Oildom.

Bradford, Pa., Era.]

In 1881, at the breaking out of the Alleghany oil field, one Jim Parker struck Richburg with scarcely a penny about his clothes. A week later found him worth $10,000. He had bought a good lease and disposed of it, doing the business with five dollars, which sum he borrowed. He went through with the $10,000 in a comparatively brief time, however, and for the past three years has "buffeted from pillar to post," as the old saying goes. Last week, however, he made another "raise." He landed in Kinzua a few weeks ago, and by some means procured a lease. He then let the drilling of a well by contract. It is said he slept in the derrick and ate his meals from the drillers' pails till last week the well was finished and proved a gusher, and he sold out, realizing $18,000 clear money.

Editor Stead in Prison.

Mr. Stead's appearance in prison is graphically described by the Pall Mall Gazette: "He wore a yellow Glengarry-shaped cap, a loose-fitting short jacket of rough, light yellow material, buttoned at the throat." His boots were large, patched, and must have been uncomfortable. His trousers were loose, baggy, of yellow linen of the duck type, with the government arrow stamped with ink in four different places. He wore a round cloth [illegible] on his "left breast." His diet is [illegible] his dinner being composed of [illegible] and brown bread, and his [illegible]per of "shilly" and [illegible]ly task consists [illegible]um.

[illegible] simple, [illegible] suet pudding [illegible] breakfast and su... brown bread. His di... of picking one pound of oa...

"A baby weighing 1 pound 14 ou... made its advent into the home of E. Evans, a colored letter-carrier of Troy, N. Y., last week.

CURRENT NOTES.

There is not a Democratic newspaper in the State of Rhode Island.

Mrs. William Leonard died at Corry, Pa., Monday, at the age of 106.

Twenty-five monuments to Napoleon I. are standing in cities of France.

Mr. Blaine's second volume of "Twenty Years in Congress" will be published in January.

The Indian boys in the Educational Home at Philadelphia are to be admitted to the public schools.

The new town of Dunseith, D. T., offers $300 and a town lot to the first boy baby born in the place.

Fifteen swords worn by Garibaldi at various periods of his campaigns are to be placed in the Capitol at Rome.

Robert H. Newell, the "Orpheus C. Kerr" of popular remembrance, enjoys a serene old age at a cosy home near in Jersey City.

PRESS POINTS.

Philadelphia Press: Chicago wants a world's fair. As a permanent circus, Carter Harrison appears to have lost his drawing qualities.

Boston Traveller: Due attention will and ought to be given to the nominations sent to the Senate, but Republican Senators will serve their party as well as country best by careful attention to necessary legislation.

Indianapolis Journal: The slanderous story that General Butler had become a Mugwump probably arose out of the rumor that he is to be an independent candidate for Congress. Independence and Mugwumpery will never be synonymous in his case.

Cleveland Plain Dealer: If Congress will repeal all laws discriminating against silver and against gold and make coinage free, there will be no trouble about dollars of different values. Let us have free coinage for gold and silver and let there be gold and silver certificates.

SANTA BARBARA.

Impressions of a Visitor—Good Words for the City by the Sea.

SANTA BARBARA, Nov. 6, 1885.

To our personal friends and others whom it may concern. We have been at this delightful little city long enough to justify us in saying that we are not only pleased but delighted. We have been to many nice and beautiful places in California—Santa Cruz, San Jose, Monterey, Los Angeles and San Diego—and we have a good word to say for all of them, for though differing in some respects from the other, they all possess good, and, to us strangers, many rare qualities, which gratify and delight us. Contrasted with the East and with any other parts of the North visited by us, they are unrivaled, and will give special it is that any part of the world could combine so much that is good. Contrasted with each other, we are compelled to say that this sweet little town and vicinity has no peer that we know of.

Take the town site, sloping gently up from one of the best wharves on the entire coast, to the grand old Mission, no place can be found where natural drainage is more perfect. In an hour after the heaviest rain you can go about all over the town without any inconvenience from mud. Nature has done her best, and generously.

Take the pretty little homes of the families, and those devoted to the comfort of guests, as boarding houses, all over town, and you will find neatness and comfort. Take the hotels, from the Morris House to the Arlington, and if there can be found anything better else where, we do not know it.

The entire sewage system of the Arlington and Ellwood has been improved until it seems impossible to make it better. Let any person of either of those houses examine for himself, and deny it if he can. We have seen nothing to equal it. No sewer gases are possible in those houses. We give this statement of facts for those who contemplate visiting this place. Do not take much stock in the reports of unfriendly rivals. This place is charming, and you will find it so. Come to Santa Barbara, if you want to, and whenever you wish, for in winter or summer you will be pleased. Come when you may, you will find a welcome from every little home and every big one; from the merchant, who has something to sell; from the banker, who will be glad of your exchange on the East; from the fine assortment at Donell's Drug Store between 2 and 4 p. m., at residence, Orange near, below Washington Gardens, from 10 to 12 a. m. oct27

Dr. E. A. de Cailhol,

COCOCREUR, PHYSICIAN AND SURGEON A.—Office and residence, 210 Temple street. Chronic diseases a specialty. Rooms and chronic cases and the diseases of women and children. au28 1f

Doctor Wong Him,

PHYSICIAN AND SURGEON.—The greatest Chinese Doctor. May s a specialty of and cures Consumption, Di nases of the Head, Throat, Lungs, Liver, Bl ood, Blood, etc. Office No. 28 Upper Main st., Los Angeles. P. O. Box 562. jun10

Dr. Ngut Chow.

DR. WONG HAVING GONE TO CHINA, Dr. Ngut Chow, a graduate from the same universities at Hong Kong and Canton, will administer to the patients of Dr. Wong, who has been tested and found able by him. No. 135 Upper Main st. Los Angeles, Cal. DR. WONG. mr28tf

Mrs. Lonzberg,

CLAIRVOYANT AND BUSINESS MEDIUM. HOURS, 9 a. m. to 7 p. m. 36 Clay st., between Hill and Olive sts., near Fourth st.

Physicians.

Dr. A. J. Arbesly,

LATE PRACTICING PHYSICIAN AND Surgeon in Washington, D. C. Office, No. 316 Second st. Office hours, 9 to 12 a. m. and 2 to 4 p. m. Residence, 147 S. Olive st. no22 1m

Dr. M. Hagan.

OFFICE COR. SECOND AND SPRING. Residence 537 Spring. no18 4m

W. G. COCHRAN, M.D. H. H. MAYNARD, M.D.
Office 129 Main st. 26 Tenth st.
Telephone 586. Telephone 387.

Drs. Maynard Cochran.

OFFICE OVER LOS ANGELES SAVINGS Bank. Hours, 6 a. m. to 8 p. m. Telephone (Maynard block) 276.

OFFICE— RESIDENCE—
40 N. Spring St. 350 S. Fort.

Dr. F. A. Seymour.

OFFICE HOURS—9 to 10:30 a. m.; 2 to 4 p. m.; 7 to 8 p. m. au4 1m

Dr. Huckins,

OFFICE, ROOMS 18, 19, 20 AND 21, No. 17 North Main st. Hours 10 a. m. to 1 p. m., and 2 to 4 p. m. Telephone 295. Answer day and night. Residence, St. Elmo Hotel. Specialty of eye, ear and throat diseases. au4 1m

Elisabeth A. Follansbee, M. D.,

REMOVAL—Elisabeth A. Follansbee, M. D., has removed her office and residence from 211 to 240 S. Fort st. aprl6 1f

WALTER LINDLEY, M.D. W. EDGAR LINDLEY, M.D.
Office hours 2 to 4 p.m. Office hours 10-12 a.m.

Drs. Lindley & Lindley,

OFFICE AND RESIDENCE, 216 S. FORT st. Telephone 42. jan15 1f

A. F. Darling, M. D.,

OCULIST AND AURIST. OFFICE HOURS, 9:30 a. m. to 4 p. m. Office, 120 N. Main street, Los Angeles, Cal. oct1 6m 1f

Dr. J. P. Widney,

PHYSICIAN AND SURGEON. Office, Widney Block, First street, between Main and Spring. Office hours: 11 to 12 a. m., 2 to 4 p. m. Residence, 321 South Hill street. Telephone—Office, 99; House, 598. no13 1f

Dr. Chas. A. H. de Szigethy,

LOS ANGELES, CAL. RESIDENCE, PEARL street corner Ninth. Office, Schumacher Block opposite Postoffice, Rooms 20 and 21. Office hours, 10 to 12 a. m., 2 to 4 p. m., and 7 to 8 p. m., at residence. Telephone No. at office and residence, 169. Day and night calls answered. jan3 1f

Mrs. Dr. Minnie Wells.

RESIDENCE, 241 SPRING ST.—Office hours by from 8 a. m. to 2 p. m. Ladies can rely on being treated with skill and delicacy. Calls promptly attended. au30

Miscellaneous.

Miss A. P. Waggaman,

MODISTE, NO. 18 S. MAIN ST., LOS Angeles, Cal. no25 1m

Bureau of Information,

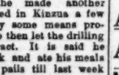

Real Estate Agt.; Collection Agency; Notary Public. Office, R. R. Depot. Telephone 113. Residence, Fifth and Hope sts.

Notice to Ladies.

LADIES' STRAW, CHIP, BEAVER OR felt hats made over in any shape desired at Mrs. A. J. Muckridge's, No. 34 Third street, between Spring and Main. no9tf

Miscellaneous Orders.

Magnolia Division, No. 91.

MEETS EVERY FIRST AND THIRD Tuesday evening of each month in Fythian Hall, in uniform, for drill. By order of F. MARSH, S. K. C.
J. T. RICHARDSON, S. E. Recorder.

Loan Office.

STAR LOAN & BROKERS' OFFICE
NO. 4 COMMERCIAL STREET,
Advances money on, also buys and sells, all kinds of personal property, watches, jewelry, pistols, guns, etc. All transactions strictly confidential. ry27 tf

Real Estate.

POMEROY & MILLS,
REAL ESTATE AGENTS, LOANS NEGOtiated. Office Public, Office Spring and Court streets opposite Court House. aug17-tf

Homeopathic Physicians.

G. H. BRACH, M. D. W. N. DAVIS, M. D.

Drs. Bosch & Davis.

HOMEOPATHISTS. OFFICE, 424 N. Spring st., over People's Store, Los Angeles, Cal. Telephone 295. no15tf

Dr. John C. Kirkpatrick,

HOMEOPATHIST AND HOMŒOPATHIST, HAS returned from his summer residence, cor. Kip and Ingraham sts., to his former residence, 31 S. Fort st. Office hours from 1 to 4 p. m. no8

Theo. Koeberle, M. D.,

HOMEOPATHIST, AND ELECTRO-homeopathist. Office and residence Fourteen Rooms, 9 to 11 a. m., 2 to 5 and 7 to 8 p. m. Night calls promptly answered. oct 1m

E. A. Clarke, M. D.

OFFICE AND RESIDENCE, NO. 38 SOUTH Spring street, Los Angeles. Office hours, 10 to 12 a. m., 2 to 5 p. m. Telephone No. 358. oct17

J. S. Mathers, M. D.,

HOMEOPATHIST, 327 Hill Street. Special attention paid to diseases of infants and children. Office hours—10 to 12 a. m., 2 to 5 and 7 to 8 p. m. Night calls promptly answered. au19 1f

Isaac Fellows M. D.,

HOMEOPATHIST—Office: Nos. 5 and 6 Odd Fellows' Building, Los Angeles, Cal. Office hours: 11 a. m. to 12 m.; 2 to 5 p. m. julyo 1f

DRS. COOK & BIRD,

HOMŒOPATHIC PHYSICIANS AND SURgeons, Office—Room 14, Nadeau Block au30 1f

M. P. Chamberlin, M. D.

OF ANGELES, CAL. OFFICE AND RESidence, cor. Park and Bonie aves., Boyle Heights. Office hours, 10 to 12 a. m., 2 to 5 p. m. Obstetrics and diseases of women a specialty. jne 1f

J. Mills Bosi- M. D.

HOMŒOPATHIST AND SURGEON. MAKES a specialty of diseases of women. Also all forms of chronic diseases. Office hours 10 a. m. to 12 m.; 2 to 5 and 7 to 8 p. m. Office and residence block, rooms 4 and 7. Calls answered at office at all hours. mar4-dAw-1f

Dorothea Lummis, M. D., Homœopathist.

OFFICE AND RESIDENCE, 341 FORT ST. Office hours, 11 to 12 and 2 to 4.

F. DeW. Crank, M. D.,

HOMŒOPATHIST. ROOMS 38 AND 39 Baker Block. Office hours: 10 to 12 a. m. 2 to 4 and 7 to 8 p. m. Special attention given to diseases of infants and children. ni-1f

A. S. SHORB M. D.,

HOMŒOPATHIST. Office, Main Street, Masonic Block; residence, 127 Spring st., Los Angeles. Office hours, 11 to 12 a. m., 1 to 4 p. m. tlu-1f

Eclectic Physicians.

J. C. Hill, M. D.,

ECLECTIC PHYSICIAN AND SURGEON. Office No. 29 S. Spring st., Hooker block. Residence 701 Sixth st. Office hours, 10 to 12 a. m., 2 to 4 and 7 to 8 p. m. Will give special attention to the treatment of functional and organic diseases of the heart, and diseases of the nervous system. Calls promptly attended to, day or night. se30tf

Dr. J. Adams,

ECLECTIC PHYSICIAN AND SURGEON —In charge of Medical and Surgical Dispensary. Chronic diseases a specialty. Special attention given to the treatment of all female diseases, both medical and surgical. Office hours—10 a. m. to 12 m. and 2 to 4 p. m. Sundays, 10 to 12 a. m. Calls in the city promptly attended to day or night. Office—S. N. Main, opposite the St. Elmo Hotel. Residence, 1212 S. Main st. Telephone No. 352. au2 1f

Searchers of Titles.

W. H. H. BOSBELL. W. F. POOR. CHAS N. BANNY.

Russell, Poor & Raney,

ABSTRACT AND LAW OFFICE, ROOMS 4, 5, 10 and 11, Wilson Block, 40 North Spring street, Los Angeles, Cal. Telephone No. 119.

Henry N. Galloway, Attorney-at-Law; D. S. Examiner.

Galloway & Lienau,

EXAMINERS OF TITLES AND CONVEYANcers. City of Paris Block, 136 North Spring st. Los Angeles, Cal. au5 1f

Jewelers.

James Montgomery,

PRACTICAL WATCHMAKER AND Jeweler, 22 South Spring street (in Kuhrts Pease & Co's new store). Special attention paid to fine watch repairing, in all its branches. All work intrusted to my care will be done promptly, carefully, and with the best quality of materials. No labor work can be done anywhere charges always moderate; ordinary watches cleaned for $1.50; all watch work warranted for one year; jewelry of every description made to order in the newest designs and neatly repaired. A good stock of watches, clocks, jewelry and spectacles on hand at very close prices. de2 dAwtf

BANNING COLONY.

LOCATION:

Banning, San Bernardino County California, on Line of Southern Pacific Railroad, miles directly East of Los Angeles Railroad running directly through center of tract.

ALTITUDE:

2500 feet above sea level.

WATER:

Absolutely pure, clear and soft, and abundance of it.

ATMOSPHERE:

As near perfect as can be found on the globe.

SOIL.

Rich, deep and adapted to the production of the peach, apricot, pear, apple, nectarine, plum, prune, raspberry, blackberry, strawberry, gooseberry, and the entire grape family, both raisin and wine.

Depot, express and postoffices, store, meat market, good school, fine Union church and the best country hotel on the Pacific coast.

The above are some of the many advantages this colony possesses, and the managers are all reliable business men, and now offer land in this colony for sale to actual settlers, and to those who come to California seeking homes, as well as to those already in the State. We say come and examine land and water, and we will guarantee satisfaction. Stop at the Bryant House and ask for the manager of the Banning Land Company. For terms, etc., address,

C. W. FILKINS,
[illegible]. W. BRYANT,
Riverside, Cal.
Or JACOB ELINE,
T. E. HOFFER,
de7 24wtm Carson City, Nev.

Amusements.

VIENNA GARDEN.

Friday Evening, Dec. 4, 1885,

COMPLIMENTARY BENEFIT TO THE PARNELL FUND TENDERED BY

James H. Ward, Carrie Clarke Ward and Manager H. C. Wyatt,

On which occasion will be presented the beautiful Irish drama in four acts entitled,

Inshavogue; or, The Outlaw of '98.

Admission (on this occasion only), 50c to all parts of the house.

Tickets to be had of members of Parnell Committee. de2

NEW ARMORY HALL.

MONDAY, TUESDAY AND WEDNESDAY, DEC. 7th, 8th and 9th,

Grand Complimentary Benefit,

Tendered to the Eagle Corps by the MADAME MARRA OPERA COMPANY,

On which occasion will be presented Wooff and Hielberg's Celebrated Comic Opera,

THE DOCTOR OF ALCANTARA!

With appropriate scenery and elaborate costumes, imported expressly for this occasion, and the following

CAST OF CHARACTERS:

Doctor Pancacinq.....James Booth
Señor Balthasar.....H. B. Stone
Carlos.....A. G. Bartlett
Don Pompom.....W. C. Stone
INEZ.....MME. MARRA
Isabella.....Miss Annie Wiseman
Donna Lucrezia.....Miss Ida Wiseman
Serenaders, Porters, Citizens, etc.

MUSICAL DIRECTOR, Prof. R. E. PAULSON

Popular Prices.

Single ticket, including reserved seat.....50c
Balcony.....35c
Best plan now open at Bartlett Bros.' music store, Nadeau Block, where seats may be secured without extra charge. no25

THIRD STREET SKATING RINK

NEW FLOOR.

FULL ORCHESTRAL MUSIC.

GRAND REOPENING SATURDAY NIGHT oct27

Specialists.

M. Hilton Williams, M. D.,

C. P. S. C.—Specialist in diseases of the EYE, EAR and HEART. Office 175 North Main st. (next Diamond House). Office hours from 10 a. m. to 4 p. m. de1f

MRS. C. E. BOURCY, M. D.

HAS HAD TWENTY-SIX YEARS' PRACtice, and gives all attention to Female diseases. Has cured hundreds of cases of these diseases, and can furnish the best of references from the Eastern cities. Calls will be promptly attended to at all hours. Ladies suffering from piles can be permanently cured by consulting me at my office, No. 117 W. First st. Hours from 9 to 5. Residence corner of Montreal and Bellevue ave. d 1y13 1f w my1f tf

E. F. Henderson, M. D.,

A MEMBER OF THE AMERICAN RHINOlogical Association, will give his exclusive attention to diseases of the respiratory organs. Chronic Nasal Catarrh, Pharyngitis, Laryngitis and Bronchitis treated by the new irritating method, as adopted by the American Rhinological Association, a scientific body of men, many of whom are devoting exclusively their time and attention to the study and treatment of the above diseases. Office hours—8:30 to 11:30 a. m. and 1:30 to 3:30 p. m. Office, Room 10, Holcomb block, Los Angeles, Cal. no26

Dr. J. N. Baratta.

ITALIAN PHYSICIAN, MAKES A SPEcialty of all Chronic diseases. CONSULTATION FREE. Can be consulted at Mr. Donell's Drug Store between 2 and 4 p. m., at residence, Orange near, below Washington Gardens, from 10 to 12 a. m. oct27

Dr. Ngut Chow.

DR. WONG HAVING GONE TO CHINA, Dr. Ngut Chow, a graduate from the same universities at Hong Kong and Canton, will administer to the patients of Dr. Wong, who has been tested and found able by him. No. 135 Upper Main st. Los Angeles, Cal. DR. WONG. mr28tf

Mrs. Lonzberg,

CLAIRVOYANT AND BUSINESS MEDIUM. HOURS, 9 a. m. to 7 p. m. 36 Clay st., between Hill and Olive sts., near Fourth st.

Physicians.

Dr. A. J. Arbesly,

LATE PRACTICING PHYSICIAN AND Surgeon in Washington, D. C. Office, No. 316 Second st. Office hours, 9 to 12 a. m. and 2 to 4 p. m. Residence, 147 S. Olive st. no22 1m

Dr. M. Hagan.

OFFICE COR. SECOND AND SPRING. Residence 537 Spring. no18 4m

W. G. COCHRAN, M.D. H. H. MAYNARD, M.D.
Office 129 Main st. 26 Tenth st.
Telephone 586. Telephone 387.

Drs. Maynard Cochran.

OFFICE OVER LOS ANGELES SAVINGS Bank. Hours, 6 a. m. to 8 p. m. Telephone (Maynard block) 276.

OFFICE— RESIDENCE—
40 N. Spring St. 350 S. Fort.

Dr. F. A. Seymour.

OFFICE HOURS—9 to 10:30 a. m.; 2 to 4 p. m.; 7 to 8 p. m. au4 1m

Dr. Huckins,

OFFICE, ROOMS 18, 19, 20 AND 21, No. 17 North Main st. Hours 10 a. m. to 1 p. m., and 2 to 4 p. m. Telephone 295. Answer day and night. Residence, St. Elmo Hotel. Specialty of eye, ear and throat diseases. au4 1m

Elisabeth A. Follansbee, M. D.,

REMOVAL—Elisabeth A. Follansbee, M. D., has removed her office and residence from 211 to 240 S. Fort st. aprl6 1f

WALTER LINDLEY, M.D. W. EDGAR LINDLEY, M.D.
Office hours 2 to 4 p.m. Office hours 10-12 a.m.

Drs. Lindley & Lindley,

OFFICE AND RESIDENCE, 216 S. FORT st. Telephone 42. jan15 1f

A. F. Darling, M. D.,

OCULIST AND AURIST. OFFICE HOURS, 9:30 a. m. to 4 p. m. Office, 120 N. Main street, Los Angeles, Cal. oct1 6m 1f

Dr. J. P. Widney,

PHYSICIAN AND SURGEON. Office, Widney Block, First street, between Main and Spring. Office hours: 11 to 12 a. m., 2 to 4 p. m. Residence, 321 South Hill street. Telephone—Office, 99; House, 598. no13 1f

Dr. Chas. A. H. de Szigethy,

LOS ANGELES, CAL. RESIDENCE, PEARL street corner Ninth. Office, Schumacher Block opposite Postoffice, Rooms 20 and 21. Office hours, 10 to 12 a. m., 2 to 4 p. m., and 7 to 8 p. m., at residence. Telephone No. at office and residence, 169. Day and night calls answered. jan3 1f

Mrs. Dr. Minnie Wells.

RESIDENCE, 241 SPRING ST.—Office hours by from 8 a. m. to 2 p. m. Ladies can rely on being treated with skill and delicacy. Calls promptly attended. au30

Miscellaneous.

Miss A. P. Waggaman,

MODISTE, NO. 18 S. MAIN ST., LOS Angeles, Cal. no25 1m

Bureau of Information,

Real Estate Agt.; Collection Agency; Notary Public. Office, R. R. Depot. Telephone 113. Residence, Fifth and Hope sts.

Notice to Ladies.

LADIES' STRAW, CHIP, BEAVER OR felt hats made over in any shape desired at Mrs. A. J. Muckridge's, No. 34 Third street, between Spring and Main. no9tf

Miscellaneous Orders.

Magnolia Division, No. 91.

MEETS EVERY FIRST AND THIRD Tuesday evening of each month in Fythian Hall, in uniform, for drill. By order of F. MARSH, S. K. C.
J. T. RICHARDSON, S. E. Recorder.

Loan Office.

STAR LOAN & BROKERS' OFFICE
NO. 4 COMMERCIAL STREET,
Advances money on, also buys and sells, all kinds of personal property, watches, jewelry, pistols, guns, etc. All transactions strictly confidential. ry27 tf

Real Estate.

POMEROY & MILLS,
REAL ESTATE AGENTS, LOANS NEGOtiated. Office Public, Office Spring and Court streets opposite Court House. aug17-tf

Miscellaneous.

MOSGROVE'S,

THE ONLY

CLOAK AND SUIT HOUSE

OF SOUTHERN CALIFORNIA.

Special Offerings

FOR THE HOLIDAYS.

Note the following extraordinary bargains in Fall and Winter Wraps at

MOSGROVE'S.

50 Black Brocaded Silk Velvet Wraps, trimmed with hand-made chenille fringe, worth $25, for $15.

50 Black Brocaded Ottoman Silk Wraps, handsomely trimmed with all silk Spanish lace and gimp, worth $17 50, for $10.

35 Fine Black Armure Silk Wraps, trimmed with heavy loop chenille fringe, handmade, worth $25, for $15.

40 Imported Jersey Berlin Cloth Jackets, handsomely braided down front and back worth $12, for $6.

25 Black Diagonal Corkscrew Newmarkets, trimmed in fur and gimp ornaments, organ back, worth $17, for $9.

30 Fine Black Pique Newmarkets, tailor made, worth $25, for $13.

75 Black Russian Hare Shoulder Capes, quilted satin lining, worth $9, for $4.

SPECIAL.

50 All-wool Children's Cloaks, nicely trimmed, from 2½ to 8 years, at the extraordinary low price of $3 50 each, worth from $5 to $8.

25 Black Gros Grain Silk Suits, worth $55, for $27 50.

25 Black Satin Rhadamas Suits, pure silk worth $45, for $27 50.

Ladies are respectfully invited to examine our goods and prices before purchasing elsewhere. Respectfully,

H. MOSGROVE & CO.,
21 S. Spring st.

P. S.—Goods sent in all parts of the country, on receipt of currency or Postoffice order or C. O. D., by Wells, Fargo & Co.'s Express, giving ladies in the country an equal opportunity with those living in the city.

no29

Nagasaki Tea Store,

113 S. SPRING STREET.

Importers of Teas, Coffees, Spices and Rice from Japan, China and India. We make a specialty of all natural leaf, uncolored teas.

We guarantee our teas to be pure natural leaf.

We respectfully invite all consumers of tea to call and get sample package free. The Nagasaki Wagon will call once a week. Postoffice order if desired to fill all orders.

no17 1m C. H. WILKINS & CO.

ATTENTION STOCK MEN

MR. E. BENNETT, OF THE FIRM OF E. Bennett & Son, of Topeka, Kansas, is now in this city looking after the interests of the firm, they being among the heaviest importers of Clydesdale, Percheron, Norman and Shetland mares and will be remain to establish a branch establishment here. He may be seen for a few days at the office of WILCOX & ROBBINS, 34 North Spring street, and any one wishing any of the above stock will find it to their advantage to give Mr. Bennett a call very soon. no29 1w

Parties Having Money to Loan

ON FIRST-CLASS MORTGAGE SECURITY can have it placed satisfactorily by calling on F. H. BARCLAY, 9 South Spring st. no29 1f

THE ORIENTAL TEA STORE

IS NOW at 844 S. SPRING ST., near Seventh. Send in your orders by mail, if you like, and get an extra tiecat with each order.

Same goods and the same satisfaction guaranteed.

Four hundred old tickets to be redeemed on Oct. 1st and renew your patronage. All goods delivered free. Store supposed to be permanent now. no22

GARRETT & NEITZKE,

Undertakers and Embalmers,

234 N. MAIN ST.

no5tf TELEPHONE 75.

HAY FOR SALE.

IN QUANTITIES OF FIVE TONS AND upwards. Inquire of F. L. SPITLEY.

With Schallert Gr

...mission.
...ALE.
...NO. 128 ALISO ... December 9, ...ses, carriages, ...ses, single and ...es, whips, etc.; ...rs old, by Echo, ...allion by Dash- ...horses are all ... The carriages, ... Lichtenberger
...GS.
...n Aliso street, ...street 200 feet, ...a 6-room hard ...n street. Will ...ly, to suit the
CLARK, Auctioneers.
...ALE.
..., 1885, AT 11 ...r R. B. Harris, ...own of Comp- ...Gabriel, con- ...head of milch ...heifers, 2 Dur- ...2, very gentle; ...18 months old, ...old, 1 two-seat ...ne set harness, ...easy, and made
CLARK, Auctioneers.
...ALE.
...Stock.
...ALES.
...& CO.,
...SALE.
...c. 8th.
...Sale
...ec. 10
...RABLE
...ERTY.
...LOTS
...TE.
...Y 7.

Miscellaneous.

ELEGANT ESTATE IN PASADENA

FOR SALE OR EXCHANGE.

THIS PROPERTY IS CENTRALLY SITUATED, UPON THE CORNER OF TWO OF the principal streets. The house is two stories, with a wide veranda on all sides, and a tower in the center; contains ten rooms, with large halls, closets, bath room, etc. A concrete cellar under the whole house. A nice stable, corral, hay sheds, etc. There are 11 acres of land under a high state of cultivation, about 380 orange trees, 100 lemon, a large variety of all kinds of deciduous trees and grapes. The trees are all in full bearing, and the fruit is of the choicest varieties. About $1000 worth of fruit will probably be sold from the place this year. A beautiful lime hedge incloses the property. The grounds around the house are nicely laid out, with lawns, shrubbery and flowers of all kinds. An unusually large amount of water goes with the place. Iron pipes are laid throughout the grounds, so that each street can be irrigated by hose. Pasadena, now that the railroad is completed, is practically as near the Courthouse as Washington st., being only 30 minutes ride by rail, and is more desirable as a home, on account of the pure air and mountain water. A horse railroad will soon be built in front of this place. This is one of the prettiest and most desirable places in Pasadena, and such an opportunity to secure a lovely home in this charming suburb is rarely offered. Terms reasonable, or will exchange for property in Los Angeles. For further particulars apply to

F. J. GILLMORE,
No. 9 South Spring St., Nadeau Block.
de2 1m

CHARMING RESIDENCE ON HILL STREET,

Between Ninth and Tenth sts., west side. Nice house of seven rooms and bath; also stable. Grounds nicely laid out in lawn and flowers. Lot 50x155, with alley in the rear. Terms easy. Price $7000.

LOVELY HOME ON FORT STREET,

Between Ninth and Tenth sts., west side. Handsome house of eight rooms and bath; small stable, nice lawn, flowers and shrubs; lot 50x150; choice location. Price $8000. Terms easy.

FINE LOT CORNER OF NINTH AND OLIVE STREETS,

90x155 feet; alley in the rear. Covered with large orange trees. Price $4500.

FINE LOT ON HILL STREET,

50x150 feet; alley in the rear. Price only $1750.

CHOICE LOT ON OLIVE STREET,

50x155 feet; alley in the rear. Between Ninth and Tenth sts. Price $2000.

Apply to F. J. GILLMORE.
de2tf NO. 9 S. SPRING ST., NADEAU BLOCK.

HOLIDAY GOODS.

ON ACCOUNT OF CHANGE IN BUSINESS

—WE PROPOSE TO—

SELL OFF ALL OUR STOCK BY JANUARY 1st.

Call and See Our Goods.

Our Prices Will Convince You We Mean What We Say.

W. W. & S. A. WIDNEY,
de1 1m *NO. 29 NORTH MAIN STREET*

HAVE YOU SEEN THE

FALL CLOTHING

—JUST RECEIVED BY—

ABERNETHY & CO.?

They have nobby suits in the very latest styles and patterns for gents, boys and children a

No. 78 North Spring Street.
oc13 1m

Lumber and Coal Yards.

W. H. PERRY

Lumber and Mill Co.'s

Lumber Yard and Planing Mills,

COMMERCIAL STREET.
oc1 tf

JAS. M. DAVIES, President. J. A. HENDERSON, Vice President. J. R. SMURR, Treas. W. F. MARSHALL, Sec

DAVIES-HENDERSON Lumber Company,

Dealers in

Lumber and Building Material

LOS ANGELES, CAL.

Yard, 180 First Street.
se30-tf

OREGON LUMBER COMPANY

The Oregon Lumber Company have lately opened a splendid assortment of

OREGON PINE

and

California Redwood Lumber

Of every Description at their New Yard on

Date, Chavez and Mission Sts.

We have a fine stock of Laths, Pickets, Shingles and Finishing Lumber of a superior quality. We are also prepared to all orders on short notice for building materials of every description. Particular attention paid to orders for unusual lengths and dimensions. Orders solicited. J. A. RUSS,
july16 3m Agent.

T. WALSH,

Sell their lumber as low as the reduced prices of any lumber dealers in Los Angeles.

Lumber Yard & Planing Mills

SAN PEDRO S., COR. SEVENTH,
LOS ANGELES, CAL

Doors and Windows, Mouldings, Lath, Pickets, Shingles, Shakes, Posts, Lime and Cement.

Plaster of Paris, Hair and all Kinds of Mill Work
m8 tf

A. C. SHAFER,

Dealer in all kinds of

LUMBER,

Mouldings, Sash, Doors, Blinds.

Corner of Temple and Fireman sts., Los Angeles, Cal. oc18 1m

Health-Pleasure Resorts.

ARROWHEAD HOT SPRINGS.

THE PLACE FOR HEALTH AND comfort. No mud, no frost, no fog. Finest mineral water for drinking and bathing. For full analysis of water and further information send for circulars, or apply to E. F. Coulter, cor. Spring and Second st., or to 19 N. Spring st.
DARBY & LYMAN, Props.,
no28 f San Bernardino, Cal.

Summit House.

SAN GORGONIO HEIGHTS

The Most Beautiful Health Resort in Southern California.

THIS HOUSE HAS JUST BEEN REopened, and under the management will be conducted in a first-class manner.

The location being at the base of the San Bernardino range of mountains, at an elevation of 3000 feet above sea level, making it the healthiest resort in California.

Pure air and pure mountain water.

Charges reasonable. Good shooting within a stone's throw of the hotel.
oc28tf F. D. GRIMES, Proprietor.

OCEAN VIEW HOUSE,

CARTER'S TRACT, SIERRA MADRE, CAL

INVALIDS' RESORT. FINE LOCATION (8000 feet), healthful climate, home comforts at reasonable terms.
C. B. RELYEA, Prop.,
Sierra Madre P. O., Los Angeles Co., Cal.
Telephone communication may be addressed to N. C. Carter. no5 1m

NEW PARAGON

SCHOOL DESK!

The Best in the World.

The undersigned have this day been appointed Sole Agents for Southern California for the sale of the "Paragon School Furniture," and are now prepared to quote LOWEST RATES to all requiring a FIRST-CLASS SCHOOL DESK.

LAZARUS & MELZER,

Educational Booksellers,
LOS ANGELES..........CAL.

MME. L. HOFFMAN

FROM THE EAST, LATE RETURNED from Paris with the latest novelties. The tailor-made suit takes the lead. Prompt work at moderate prices.

62 S. Spring St., Rooms 21 and 22
oc18 2t

Medical.

DR. WOOD'S LIVER REGULATOR,

—THE—

UNIVERSAL VEGETABLE PANACEA OF CONCENTRATED EXTRACTS.

Prepared from the Active Medicinal Properties Contained in

Mandrake, Dandelion, Butternut, Black Root, Bog Bane, Bitter Root, Blood Root, Calisaya Bark, Barberry Bark, Sweet Flag, Indian Hemp, Wa-a-Hoo, Golden Seal, etc.

For the Speedy and Permanent Relief of the most hopeless cases of

Dyspepsia, Jaundice, Chills and Fever, Disordered Digestion, Sick Headache, General Debility,

And all other diseases arising from a Bilious State of the stomach, or an inactive or Diseased Liver.

REDINGTON & CO., S. F., Wholesale Ag't's.
FOR SALE BY ALL DRUGGISTS.

LADIES!

Consult Mrs. Dr. Minnie Wells

FOR FEMALE AND RECTAL DISEASES. Ladies can rely on being treated with skill by a lady physician whose specialty is diseases of her sex, whose method of treatment is new. Prompt relief for female irregularities. Medicated Electro-Thermal baths. Consultation free. 341 S. Spring st. oc4 tf

DR. JORDAN'S

Museum of Anatomy,

751 Market Street.

GO AND LEARN HOW TO avoid disease, and how wonderfully you are made. Private office, 211 Geary street. Consultation on Lost Manhood and all Diseases of man. Send for book. ulv6 d&w ly

DR. E. BRUNSON, VETERINARY SURGEON,

Office, Room No. 30 Buena Vista Street, Los Angeles.

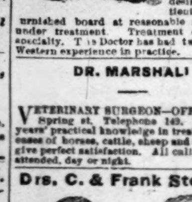

Will practice the profession in all its branches. Will buy and sell horses on commission. Will furnish gentlemen's single drivers, family driving horses; will match horses for those desiring. Patients will be furnished board at reasonable rates while under treatment. Treatment of cattle a specialty. The Doctor has had twenty years' Western experience in practice. no8

DR. MARSHALL.

VETERINARY SURGEON—OFFICE, 410 S. Spring st. Telephone 142. Twenty-six years' practical knowledge in treating all diseases of horses, cattle, sheep and dogs. Will give perfect satisfaction. All calls promptly attended, day or night. no5 1m

Drs. C. & Frank Stevens,

DENTISTS—$15 sets of teeth for $8. 27 years experience; painless extraction of teeth by vitalized air; all operations at Eastern prices and guaranteed. Rooms 18 and 19 Schumacher Block, Spring st., opposite P. O. july2

DR. HENRY FERRER,

OCULIST AND AURIST,

as returned from Europe,

16 Geary St., San Francisco, Cal.
no19 1m

OLMSTED & WALES

INVITE ATTENTION TO THEIR CHOICE STOCK OF

HOLIDAY BOOKS, CHRISTMAS CARDS, Autograph & Photograph Albums

BIBLES, PRAYER-BOOKS, Etc.,

All of which they offer at the Lowest Prices.

OLMSTED & WALES,
BOOKSELLERS AND STATIONERS,
NO. 19 WEST FIRST ST.,
Widney Block. LOS ANGELES.
no25 1m

SIGNOR A. FARINI'S MUSICAL STUDIO.

59 NADEAU BLOCK.

SPECIALTY:

Operatic and Concert Stage.

Also Oratorio and Church.

RECEPTION HOURS FROM 3 TO 4 P. M.
no21 1m

FRENCH STAMPING AND DESIGNS.

Kensington Lessons.........50 Cents

MRS. E. L. WITTE,
no8 1m No. 71 S. Spring st.

FINANCE AND TRADE.

Los Angeles Produce Market.

The following is the official record of the Los Angeles Produce Exchange, corrected daily. In the quotations, unless otherwise stated, it is to be understood that the first figure is the price bid and the last the price asked. These quotations are for round lots from first hands; for small lots out of store higher prices are asked.

WHEAT—Australian No. 1, $1 40, bid; No. 2, $1 10, bid; do No. 2, $1, bid; White Russian, $1 05, bid; Gold Drop, $1 25, bid; Sonora, $1 10, bid; Defiance, No. 1, $1 20@1 30; do No. 2, $1 10@1 25; Odessa, No. 1, $1 40, asked.

RYE—No. 1, $2, asked.

OATS—Surprise, $1 60, asked.

BARLEY—Feed, No. 1, old, $1 20¼, asked; No. 1, new, $1 20½@1 32½; Brewing, No. 1, $1 35, bid; seller, $3@1 45, and 85c@$1 15.

CORN—Large yellow, carload lots, $1, bid; job lots, $1 00@1 15; Egyptian Corn, 95c, asked; Small yellow, Job lots, $1 00@...; Large white, $1 07½ asked; Small white, $1 00, bid.

FLOUR—Los Angeles XXXX, Extra Family Pat. Rol. flour, $4 50, asked; Capitol Mills Extra Family Pat. Rolled flour, $4 50, asked.

MILLFEED—Bran, $19 00, asked; Shorts, $21, asked; Mixed feed, $1 30, asked; Cracked corn, $1 25, asked; Cracked barley, $1 35, asked; Ground barley, $1 35, asked; Rolled barley, $1 35, asked.

GRAIN BAGS—Mill sacks, 4c, asked; 884 Calcutta spot, 5@5½c.; Second-hand barley, ...

SEED—Alfalfa, new, 11c, bid.

HAY—Barley, W. B., No. 1, old, $10 50, bid; Barley, R. B., No. 1, $12 00@15 00; Oat, R. B., $9 50 asked; do, W. B., $9 50 ...; Wheat, R. B., $12 00, bid; Oat, W. B., $11 00, bid.

POTATOES—Early Rose, Los Angeles, ..., asked; do Northern, $1 10, asked; Peerless, asked; Centennial, 75c, asked; Early Goodrich, $1 10, asked; Peachblows, 90c, ...; River Red, $1 00, asked.

SWEET POTATOES—Yellow, 40@60c; Red and White, 50c asked.

BUTTER—Fancy roll, ₩ ..., 40c, asked; Choice roll, 37½c, asked; Fair roll, 25c, asked; Mixed store, 15@20c; Pickled roll, ... asked; Firkin choice, 22½c, asked; do cooking, 15c, asked.

CHEESE—Large, 11½c, asked; Small, ..., asked; do 3-lb hand, 13½c, asked.

EGGS—Fresh, 31@32c.

HONEY—Extracted light, 3¼@4½c; Job lots, 5c, asked; Amber, 3@3½c; Comb, 10@...

BEESWAX—Beeswax, 21@22c.

ONIONS—Northern Yellow Danvers, $2 00 ...

VEGETABLES MIXED—Chilles, 50@75c; Garlic, 7½@10c; Cabbage, ₩ 100 lbs, 65c, ...

BEANS AND DRIED PEAS—Pink No. 1, $1 60; do No. 2, 75c, asked; do job lots, ...; $1 25@1 50; do, do No. 2, 50c, asked; Bayous, $1 25, asked; Lima, $2 50, asked; Navy, large, $1 50, bid; do small, $2 25@...; Black-eyed, $1 75, asked; Garavancos, $3, asked; Green field peas, $2 00@3 00; Lentils, $5 00, asked.

POULTRY—Hens, No. 1, ₩ doz, $4 50@5 00; old roosters, $3 00@3 50; Young roosters, $3 50@4 00; Broilers, large, $3 50@4 00; Broilers, small, $3 00@3 50; Ducks, large, $4 50@...; do small, $3 50@4 50.

LIVE STOCK—Live hogs, 3½@3c.

DRIED FRUIT—Peaches, sun dried, 5c, asked; do peeled, 10c, asked; do peeled No. 1, 8c, asked; Pitted plums, 10c, asked; Plums, pitted, evap., 10c, asked; Blackberries, 14c, asked; Prunes, Cala. French, 7c, asked; do Cala. German, 5½c, asked; do Hungarian, 7c, asked; Apricots, sun dried, ... asked; Apples, evaporated, 7½c asked; do Hunt's Alden, 8¾c, asked; do sun dried, ..., asked; do, sun dried quartered, 2½c, asked.

RAISINS—Layers, $3 00, bid; Extra London layers, new, $2 25, bid; Three Crown layers, new, $2 15, bid; Loose Muscatels, $1 ..., bid; Sultana raisins, 8@10c; Dried grapes, 3½c, bid.

NUTS—Walnuts, new, 6@7½c; do old, 5@...; Peanuts, Cala. No. 1, 5c, asked; do Cala. No. 2, 4½c, asked; do Eastern, 9c, asked; Almonds, S. S., 14c, asked; do H. S., 8c, asked.

CITRUS FRUITS—Oranges, Los Angeles, $2 00, asked; Lemons, seedling, ₩ box, $2 00, asked; Limes, 75c, asked.

CRANBERRIES—Cape Cod, ₩ bbl, $12 00, asked; Bell and Bugle, $11 50, asked; Bell and Cherry, $10 50, asked.

HIDES—Dry, 17c, bid; Kip, 16c, bid; Calf, 18c, bid.

SKINS—Short wool, each, 15@30c, bid; Long wool, 75c, bid; Shearlings, 10c, bid.

WOOL—Fall clip, ₩ lb, 7½c, bid; Spring clip, 10c, bid.

PROVISIONS—Extra light bacon, 12c, asked; Light, 11c, asked; Clear Medium, 10c, asked; Medium bacon, 9c, asked; Heavy bacon, 8c, asked.

LARD—40-lb tins, 9c, asked; 3-lb pails, 10c, asked; 5-lb pails, 9¾c, asked; 10-lb pails, 9½c, asked.

HAMS—Eastern sugar-cured, 15c, asked; California, 15c, asked.

Los Angeles Wholesale Meat Market.

Corrected for the Times by S. Rater, 49 South Spring Street.

The following are prices for whole carcasses:

BEEF—First grade, 7c per pound; second grade, 6c; third grade, 5½c.

MUTTON—5c per pound for Ewes and 6c for Wethers.

LAMB—Spring, 8c.

VEAL—From 7 to 9c per pound.

HOGS—On foot, hard, 5c per pound; dressed, 8c.

Real Estate Transfers.

[Reported by Gillette & Gibson.]

FRIDAY, Dec. 4, 1885.

CONVEYANCES.

Henry T Newell to William M Caswell: Lot 10, spencer's subdivision of block 80, Ord's survey, $850.

J D Witter to John J Charnock: Undivided ½ interest in 17 acres of lot 6, block 1, Hancock's survey, $7 50.

Louisa C Griffin and John S Griffin, her husband, to Dolores Aguirre Pico: Agreement to convey lot 18, block B, Park tract, East Los Angeles, $2250.

George W Morgan to S C Hubbel, A Polson and G Wiley Wells and University of Southern California: Lots 1, 4, 12 and 13, block 1, lots 6, 7 and 15, block 9, lots 8 and 11, block 10, lots 2, 7 and 8, block 16, lots 15, 16, 17, 18, block 18, lot 2, block 22, lots 1, 6A, 7 and 9, block 23, lots 1, 3, 4, 6, 7, 8 and 9, block 26, lots 3, 4 and 6, block 41, lots 1, 4 and 6, block 48, lots 1, 5, 14 and 15, block 50, lot 4, block 50, lot 1, block 51, and lot 2, block 52, in subdivision of part of Highland Park tract.

W H Workman to George C Hamilton: Lot 37, Workman & Hollenbeck tract, $475.

J H Baker to James E Doty: Lot 4, J H Baker's subdivision of Pasadena, $422 50.

Wm H Workman to William Gohlke: Lot 18, Workman & Hollenbeck tract, $500.

J W Day to John T Anderson: W ½ of N ½ of NE ¼ of NW ¼ section 13, township 3 S, range 24 W, $900.

Patrick Cassidy to Mrs Ellen Hennessy: N 65 feet of lot 5, block 37, Huber tract, $600.

Thomas Philbrook to S O Brown: Lots 8 and 9, T Philbrook's subdivision of part of lot 1, block 39, Hancock's survey, $850.

S O Brown to Temple-street Cable Railway Company: Lots 8 and 9, T Philbrook's subdivision of part of lot 1, block 39, Hancock's survey, $1.

M S Jonas to Charles C Kent: Lots 1, 2, 3, 4, 5 and 6, block 1, Santa Ana, $3600.

Justus Herbert Williams to Richard M Beach: Lot 24, Ro La Cañada, $1.

M L Wicks to Wm Lacy: 49.14 acres in San Rafael, $4900.

ATTACHMENTS, LIENS, ETC.

Pomona Valley Bank vs Jesus A Bilderrain and Ramona A de Bilderrain: Attachment levied on tract in Ro San Jose.

HOMESTEADS.

Lavania White, wife of Seth White: SW 40 feet of lot 18, block 104, Bellevue Terrace tract.

Ingbor Johannsen, wife of Lars Johannsen: Lot 3, Hoover tract.

MISCELLANEOUS.

Map of Stilson's subdivision of block 64, Ord's survey.

C N Hasson to William Hammond: Partial release of mortgage, book 59, page 44.

Henry Elms and E W Giddings: Notice of claim to water in Pine Cañon.

Henry Elms and E W Giddings: Notice of claim to water in Chequito Cañon.

Mary C Williams to R M Beach: Partial release of mortgage, book 58, page 419.

JUDGMENT.

Mrs H A Sampson et al vs Alfred James, John F Early and John M Davies: Foreclosure lot 8, block 1, lot 18, block 2, lots 3, 7 and 8, block 8, and lot 3, block 10, South Santa Monica.

THE COURTS.

FRIDAY, December 4.

SUPERIOR COURT—*Judge Brunson.*

Burns et al. vs. Oxarart: Motion for new trial argued and submitted.

CITY JUSTICE'S COURT—*Justice Austin.*

People vs. Frank Ayers: Disturbing the peace. Fined $25.

People vs. Antonio Repetto: Battery. Set for December 9 at 10 a. m.

People vs. Leonard Offerman: Petit larceny. Set for December 5 at 9 a. m.

People vs. Ah Soy: Gambling. Continued to December 11 at 10 a. m.

SET FOR SATURDAY.

People vs. B. Solomon.

The Suez and the Panama canals are the deepest and widest "cuts" in the world. The worst cuts can be healed by St. Jacob's Oil.

FOR SALE!

A Ranch of 320 Acres,

Fenced Into Four Farms,

OF 80 ACRES EACH.

50 Acres in Bearing Muscat Grapes

100 ACRES IN MILLET.

Large lath and plastered frame house in good order. Two barns. Three artesian wells. Large variety of fruits and nuts. Corners on railroad at station. Excellent opportunity for a stock and fruit farmer to start in with an assured immediate income. Price $60 per acre. Easy terms. Apply or address
SAXTON & COX,
de1 2m Anaheim, Cal.

HORACE A. FERGUSON, Real Estate

And General Commission Broker,
ROOM 18 TEMPLE BLOCK
(Over County Bank.)

Free Intelligence Bureau for foreigners. Reliable agents in British Columbia, England and Canada.

References—C. W. Mortimer, British Vice Consul; H. L. Macneil, cashier Los Angeles County Bank; Captain A. J. Hutchinson.
no15 tf

Denver Stables, 129 S. Spring

HAVING RENTED THIS STABLE I SHALL hereafter keep it as a sale, boarding and feed stable, and solicit the patronage of my old friends and the public generally.
GEORGE HERRICK.

I have on hand for sale a number of good horses, carriages and buggies, cheap. G. H.
no5 1m

GO TO A. T. WILDER'S

Tree Depot, No. 15 East First street, to get your Nursery Stock. Blue Gum and Monterey Cypress at wholesale and retail, marked down to suit the times.

Also for sale new stoves and furniture at second hand prices if called for soon.
no30 1m A. T. WILDER.

Legal.

Administrator's Sale of Real Estate

NOTICE IS HEREBY GIVEN THAT, IN pursuance of an order of the Superior Court of the County of Los Angeles, State of California, made on 28th day of November, 1885, in the matter of the estate of John K. Hoffman, deceased, the undersigned, the administrator of said estate, will sell at public auction, to the highest bidder, for cash, and subject to confirmation by said Superior Court, on

Saturday, the Second day of January, 1886.

at 12 o'clock m., at the door of the Sheriff's office, in the Courthouse, Los Angeles City, in the County of Los Angeles, all the right, title, interest and estate of the said John K. Hoffman, at the time of his death, and all the right, title and interest that the said estate has, by operation of law or otherwise, acquired other than or in addition to that of the said John K. Hoffman at the time of his death, in and to all that certain lot, piece or parcel of land situate, lying and being in the said county of Los Angeles, State of California, and bounded and described as follows, to-wit:

Lot "H" in Block 97, as delineated and described on a certain map of the said Townsite of Santa Monica, now on file in the office of the County Recorder of Los Angeles County.

Terms and Conditions of Sale—Cash, lawful money of the United States; ten per cent. of the purchase money to be paid at the time of bid on the day of sale; balance on confirmation of sale by said Superior Court. Deed at expense of purchaser.

Dated Dec. 2, 1885.
J. A. FISHER,
Administrator (with the will annexed) of John K. Hoffman, deceased.
Howard & Roberts, Attorneys for Administrator.

Dissolution of Copartnership.

The copartnership heretofore existing between the undersigned, under the firm name and style of H. Newmark & Co., in the city of Los Angeles, county of Los Angeles, State of California, is this day dissolved by mutual consent, Mr. H. Newmark retiring.

The business will be continued by M. A. Newmark & Co., who assume all debts and liabilities and are authorized to collect all accounts of the old firm.

Los Angeles, Dec. 1st, 1885.
HARRIS NEWMARK.
MORRIS A. NEWMARK.

Certificate of Partnership.

We certify that we constitute a partnership, transacting business as merchants in this State. Its principal place of business is Los Angeles city, California. Its name is M. A. Newmark & Co. The full names and respective places of residence of all its members are signed hereto.

Dated Los Angeles, Dec. 1, 1885.
M. A. NEWMARK, [SEAL.]
Resident at Los Angeles, California.
M. H. NEWMARK, [SEAL.]
Resident at Los Angeles, California.
MAX COHN, [SEAL.]
Resident at Los Angeles, California.
CARL SELIGMAN, [SEAL.]
Resident at Los Angeles, California.

STATE OF CALIFORNIA, County of Los Angeles. } ss.

On this 1st day of December, in the year one thousand eight hundred and eighty-five, before me, A. C. Holmes, a Notary Public in and for the county of Los Angeles, personally appeared M. A. Newmark, M. H. Newmark, Max Cohn and Carl Seligman, known to me to be the persons whose names are subscribed to the within instrument, and acknowledged to me that they executed the same.

Witness my hand and official seal.
[SEAL.] A. C. HOLMES, Notary Public.

STATE OF CALIFORNIA, County of Los Angeles. } ss.

I, C. H. Dunsmoor, County Clerk and ex-Officio Clerk of the Superior Court, do hereby certify the foregoing to be a full, true and correct copy of the original Certificate of Copartnership of M. A. Newmark & Co., on file in my office, and that I have carefully compared the same with the original.

[SEAL.] In witness whereof I have hereunto set my hand and affixed the seal of the Superior Court, this 1st day of December, 1885.
C. H. DUNSMOOR, County Clerk.
By THEO. W. NEELY, Deputy. dec1 1m

Notice of Application to Purchase Timber Lands.

U. S. LAND OFFICE,
Los Angeles, Cal., Nov. 9, 1885.

NOTICE IS HEREBY GIVEN THAT, IN compliance with the provisions of the act of Congress approved June 3, 1878, entitled "An Act for the Sale of Timber Lands in the States of California, Oregon, Nevada and Washington Territory," William L. Farmer, whose postoffice address is Los Angeles, Cal., has this day filed in this office his application to purchase the N ½ of S ½ section No. 10, in township No. 1, N range No. 11 W, of the S B meridian.

All persons holding any adverse claim thereto are required to present the same at this office within sixty days from the first publication of this notice.
no10 2m J. D. BETHUNE, Register.

Notice to Creditors.

ESTATE OF JACQUEZ LEROY, DEceased.—Notice is hereby given by the undersigned, administrator of the estate of Jacquez Leroy, deceased, to the creditors of, and all persons having claims against the said deceased, to exhibit them with the necessary vouchers, within four months after the first publication of this notice, to the said administrator, at the office of Wells, Van Dyke & Co., rooms 11 to 18, Baker Block, Los Angeles, Cal., that being the place for the transaction of the business of said estate, in the said county of Los Angeles.

Dated at Los Angeles, Nov. 4, 1885.
JAMES A. FISHER,
Administrator of the estate of Jacquez Leroy, deceased. no5 4w

Proposals for Grain

HEADQUARTERS DEPARTMENT OF ARIZONA, OFFICE OF THE CHIEF QUARTERMASTER, WHIPPLE BARRACKS, PRESCOTT, A. T., November 19, 1885.

SEALED PROPOSALS, IN TRIPLICATE, subject to the usual conditions, will be received at this office only until 11 o'clock a. m., WEDNESDAY, December 9, 1885, when they will be opened in presence of such bidders as may attend, for the delivery at Fort Grant, A. T., of two hundred and fifty thousand (250,000) pounds of barley.

The Government reserves the right to reject any or all proposals, or to accept any proposal for a less quantity than the total bid for.

Blank proposals, giving full instructions as to the manner of bidding, will be furnished on application to this office, or to the Post Quartermasters at Fort Grant, Fort Thomas and Fort Lowell, A. T., or to the Quartermaster's Agents at Maricopa, Benson and Bowie Station, A. T.

Envelopes containing proposals should be marked "Proposals for Grain at Fort Grant, A. T.," and addressed to the Chief Quartermaster of the Department.

A. J. McGONNIGLE,
Quartermaster, U. S. A., Chief Quartermaster. no25 4t de6 2t

Proposals for Hay.

HEADQUARTERS DEPARTMENT OF ARIZONA, OFFICE CHIEF QUARTERMASTER, WHIPPLE BARRACKS, PRESCOTT, A. T. Nov. 18, 1885.

SEALED PROPOSALS, in triplicate, subject to the usual conditions, will be received at this office only until 11 o'clock a. m., TUESDAY, December 8, 1885, when they will be opened in presence of such bidders as may attend, for the delivery at Bowie Station, A. T., of one million (1,000,000) pounds of baled hay.

The Government reserves the right to reject any or all proposals, or to accept any proposal for a less quantity than the total bid for.

Blank proposals giving full instructions as to the manner of bidding will be furnished on application to this office, or to the Post Quartermasters at Fort Bowie and Fort Lowell, A. T., or to the Quartermaster's Agent at Maricopa, Benson and Bowie Station, A. T.

Envelopes containing proposals should be marked "Proposals for Hay at Bowie Station, A. T." and addressed to the Chief Quartermaster of the Department.

A. J. McGONNIGLE,
Quartermaster U. S. Army, Chief Quartermaster. no25 4t de5 2t

The Pomona LAND and WATER CO.

Offers for Sale several thousand Acres of

Choice Fruit and Grape Land

The tract occupies one of the most beautiful and prolific valleys in California, with an average elevation of a thousand feet above the level of the sea.

For Health, Fertility and Productiveness

This valley is unsurpassed. Both soil and climate are equally adapted to all kinds of Fruits, Cereals and Vegetables.

The Water Supply is Abundant

And facilities for irrigation superior. The water is also unsurpassed in purity and softness

The Climate

one of the healthiest in Southern California. The location is peculiarly exempt from dry or boisterous winds or frosts, and is especially adapted to those suffering from throat or lung diseases, and those in delicate health from whatever cause. There could not be a more favorable location for

Desirable and Charming Homes

Pomona is on the Southern Pacific Railroad, thirty-two miles east of Los Angeles, and is a flourishing town of fifteen hundred inhabitants, with churches, schools and business facilities of every kind. The land will be divided into tracts of forty acres and less, and will be sold, with water, at from

$75 to $150 Per Acre,

According to location and quality. All quiries will be promptly answered. Address

Pomona Land & Water Company

oc21tf Pomona Los Angeles Co., Cal

DRESSMAKING PARLORS.

MRS. MAXWELL AND MISS WHALEY.

Respectfully announce to the ladies of Los Angeles and vicinity that they have opened fashionable dressmaking parlors at 118 W. Sixth st., and desire a share of their patronage. Will guarantee a perfect fit and satisfaction. Give us a trial no14 1m

Legal.

RESOLUTION OF THE *BOARD OF SUPERVISORS*

Of the County of Los Angeles. Adopted at a regular meeting of said Board on the 14th day of November, 1885.

ON MOTION OF SUPERVISOR LINDLEY the following resolutions was unanimously adopted, viz.:

Resolved, That it is the intention of this Board to purchase for the use of the county those several pieces of property hereinafter described:

First—From A. H. Judson all that tract of land in the City and County of Los Angeles, California, beginning at the northwesterly corner of Temple and New High streets, running thence in a northwesterly direction along the line of Temple street 25 feet to a point; thence in a southwesterly direction parallel with New High street, 72 feet to a point; thence towards New High street, parallel with Temple street, 25 feet to New High street; thence along the line of New High street, 72 feet to the point of beginning, paying therefor the sum of nine thousand five hundred dollars.

Second—From Frank Rader and Charles Charnock that lot of land in the City and County of Los Angeles, California, beginning at a point on the southwesterly side of Temple street, distant northwesterly 25 feet from the northwesterly corner of Temple and New High streets, said point being the corner of a lot conveyed by A. M. Stephens to A. H. Judson, running thence—First, in a westerly direction, but parallel with New High street, along the line of said lot conveyed to Judson, 72 feet to a point; thence, second, in a southeasterly direction, but parallel with Temple street, along the line of said lot conveyed to Judson, 25 feet to the northerly line of New High street; thence, third, in a westerly direction along said northerly line of New High street, 18 feet to the corner of a ten-foot alley; thence, fourth, in a northwesterly direction along said alley, but parallel with Temple street, 55 feet to a point; thence, fifth, in an easterly direction, but parallel with New High street, 90 feet to the southwesterly line of Temple street; thence, sixth, in a southeasterly direction 30 feet along said line of Temple street to the place of beginning, paying therefor the sum of nine thousand dollars.

Third—From Albert M. Stephens that lot of land in the City and County of Los Angeles, California, situate on the southwesterly side of Temple street, beginning at a point distant 55 feet northwesterly from the northwesterly corner of Temple and New High streets, running thence in a southwesterly direction, but parallel with New High street, 90 feet to a ten-foot alley; thence in a northwesterly direction along said alley, but parallel with Temple street, 26 42-100 feet to a point; thence in a northeasterly direction, but parallel to New High street, 90 feet to the southwesterly line of Temple street; thence 26 42-100 feet to the place of beginning. Paying therefor the sum of six thousand five hundred dollars.

Fourth—From Richard Dunnigan that tract of land in the City and County of Los Angeles, California, beginning at a point on the south westerly side of Temple street distant northwesterly 101 42-100 feet from the northwesterly corner of Temple and New High streets, said point being the corner of a lot conveyed by Albert M. Stephens to C. N. Wilson, and running thence—First, in a westerly direction, but parallel with New High street, along the line of said lot conveyed to Wilson, 90 feet to a ten-foot alley; thence, second, in a southeasterly direction, but parallel with Temple street, along said alley 20 feet to a point; thence, third, in an easterly direction, but parallel with New High street, 90 feet to the southwesterly line of Temple street; thence, fourth, 20 feet to the place of beginning. Paying therefor the sum of four thousand eight hundred dollars.

Fifth—From George H. Smith and George Sr. Patton, that lot of land lying in the City and County of Los Angeles, State of California, beginning at a point 100 feet southwesterly from the westerly corner of Temple and New High streets, on the northwesterly line of said New High street; thence running in a northwesterly direction, but parallel with Temple street, 90 feet to a point; thence southwesterly, but parallel with New High street, 32¾ feet to a point; thence southeasterly, but parallel with Temple street, 90 feet to the northwesterly line of New High street; thence northeasterly along said northwesterly line of New High street 32¾ feet to the place of beginning. Paying therefor the sum of six thousand dollars.

Sixth—From C. N. Wilson, that lot of land lying in the City and County of Los Angeles, State of California, situate on the southwesterly side of Temple street, and being a part of the Episcopal Church lot, beginning at a point in the southwesterly side of Temple street at the northerly corner of said church lot, at a stake, the same being the corner of a board fence; running thence westerly, but parallel with New High street, 90 feet to a stake in the line of a ten-foot alley; thence in a southerly direction along said alley and parallel with Temple street, 15½ feet to a stake; running thence, parallel with New High street, 90 feet to a stake in the line of said Temple street; thence, along the southwesterly line of Temple street, 15½ feet to the place of beginning. Paying therefor the sum of forty-one hundred dollars.

Seventh—From R. M. Widney, that lot of land in the City and County of Los Angeles, State of California, beginning at a point on the northwesterly line of New High street, 165 feet southwesterly from the western corner of Temple and New High streets; running thence in a northwesterly direction, but along the line of said lot, 32¾ feet to a point; running thence in a northwesterly direction, but parallel with Temple street, 90 feet to an alley; running thence in a south westerly direction along said alley, 32¾ feet to a point, and running thence in a southeasterly direction, but parallel with Temple, 90 feet to the place of beginning. Paying therefor the sum of six thousand five hundred dollars.

The Board of Supervisors will meet to consummate said several purchases on THURSDAY, the 17th day of December, 1885, at 12 o'clock m.

Be it further Resolved, That notice of intention of this Board to make such purchases be given, by the Clerk of this Board, by publication for three weeks prior to said 17th day of December, 1885, in the LOS ANGELES DAILY TIMES, a newspaper of general circulation, published in the County of Los Angeles.

C. H. DUNSMOOR,
Clerk of the Board of Supervisors of Los Angeles County, Cal. no18 3w

RESOLUTION OF THE *BOARD OF SUPERVISORS*

Of the County of Los Angeles. Adopted November 14, 1885.

ON MOTION OF SUPERVISOR FOORD, the following resolution of the Board of Supervisors of the County of Los Angeles was unanimously adopted, viz:

WHEREAS, It appears that the property hereinafter described belongs to the County of Los Angeles, and is not required for public use, and that the sale thereof will be for the best interests of said county; therefore, be it

Resolved, That the Clerk of this Board be and he is hereby directed to give thirty days' notice by publication in the Los Angeles DAILY TIMES, a newspaper published in said county, that said property will be sold at public auction, at the door of the Courthouse of said county, on Main street, in the City of Los Angeles, California, on THURSDAY, the 17th day of December, 1885, at 12 o'clock m. of said day, to the highest bidder, for cash.

That said property will be sold in parcels, as follows, to-wit:

The first parcel being situate at the corner of Temple and New High streets, in the City of Los Angeles, County of Los Angeles, State of California, and being Lot No. 1 of the D. G. Stephens Tract, according to the map thereof recorded on page 11 of Book 7 of Miscellaneous Records of Los Angeles County aforesaid.

The second parcel being Lot No. 2 of said D. G. Stephens Tract.

The third parcel being Lot No. 3 of said D. G. Stephens Tract.

The fourth parcel being Lot No. 4 of said D. G. Stephens Tract.

The fifth parcel being Lot No. 6 of said D. G. Stephens Tract.

The sixth parcel being Lot No. 8 of said D. G. Stephens Tract.

The seventh parcel being Lot No. 9 of said D. G. Stephens Tract.

Provided, That the Board of Supervisors shall have and retain the right to the possession of each and all of said parcels until the 1st day of January, 1886. The Board reserves the right to reject any and all bids.

C. H. DUNSMOOR,
Clerk of the Board of Supervisors of Los Angeles County, Cal. no15 1mo

SUMMONS.

In the Superior Court of the State of California, in and for the county of Los Angeles.

W. T. English, Plaintiff, vs. E. E. Hall, Defendant.

Action brought in the Superior Court of the State of California, in and for the county of Los Angeles, and the complaint filed in said county of Los Angeles, in the office of the clerk of said Superior Court.

THE PEOPLE OF THE STATE OF CALIFORNIA send greeting to E. E. Hall, defendant.

You are hereby required to appear in an action brought against you by the above named plaintiff in the Superior Court of the State of California, in and for the county of Los Angeles, and to answer the complaint filed therein, within ten days (exclusive of the day of service) after the service on you of this summons—if served within this county; or, if served elsewhere, within thirty days, or judgment by default will be taken against you, according to the prayer of said complaint.

The said action is brought to recover of you the sum of $3450, the value of 350 shares of stock in the Los Angeles Electric Company, had and received by you from George Chaffey, said George Chaffey having assigned the due bill for said stock to this plaintiff, and for cost of suit. Reference is had to complaint for particulars.

And you are hereby notified that if you fail to appear and answer the said complaint, as above required, the said plaintiff will cause your default to be entered and take judgment against you for the sum of $3450 and costs.

Given under my hand and the seal of the said Superior Court of the State of [SEAL.] California, in and for the county of Los Angeles, this 26th day of June, in the year of our Lord one thousand eight hundred and eighty-five.
C. H. DUNSMOOR, Clerk.
By A. N. Hamilton, deputy. oc25 2m
W. Taylour English, attorney for plaintiff.

Burton-Taney Printing House,

LOS ANGELES, CAL.

NOTICE IS HEREBY GIVEN THAT AT A meeting of the Directors held on the 17th day of November, 1885, an assessment of Fifty Cents per share was levied upon the capital stock of the corporation, payable immediately to the secretary of the corporation at his office, No. 231 N. Los Angeles street, in the city of Los Angeles, State of California. Any stock upon which this assessment shall remain unpaid on the 21st day of December, 1885, will be delinquent, and advertised for sale at public auction, and unless payment is made before will be sold on the 12th day of January, 1886, to pay the delinquent assessment, together with the costs of advertising and expenses of sale.

C. K. WALBATH, Secretary.
No. 231 Los Angeles st., Los Angeles, Cal. no19 4w

Notice to Creditors.

ESTATE OF EZRA MAY, DECEASED. Notice is hereby given by the undersigned, administrator of the estate of Ezra May, deceased, to the creditors of, and all persons having claims against the said deceased, to exhibit them with the necessary vouchers, within four months after the first publication of this notice, to the said administrator, at the office of Wells, Van Dyke & Co., rooms 11 to 18, Baker block, Los Angeles, Cal., that being the place for the transaction of the business of said estate, in the said county of Los Angeles.

Dated at Los Angeles, Cal., Nov. 4, 1885.
JAMES A. FISHER,
Administrator of the estate of Ezra May, deceased. no5 4w

Real Estate.

WANTED TO EXCHANGE.

REAL ESTATE IN HENNEPIN COUNTY, Minn., for property in Los Angeles county, Cal. Address
I. A. DUNSMOOR & CO.,
se24 tf Minneapolis, Minn.

$100,000.

FOR EXCHANGE — First-class productive property in the city of Des Moines, Iowa, for first-class property in Southern California. Call on
H. C. SIGLER,
no26tf Room 1, Bryson Block.

L. W. DENNIS,

Real Estate and Loans,
242 N. MAIN STREET,

Buys and sells real estate on commission. Loans money on good real estate security. oc8tf

Splendid Chance for Investment

FOR SALE.

A FINE VINEYARD OF 27¼ ACRES, NEAR Santa Ana, Tustin and Orange. Good seven-room house, large barn, with cemented floors. In fine condition. Purchaser will be guaranteed 20 per cent on his investment for the first year, and revenue to increase steadily. Property will pay big interest on $3000 an acre. Ill-health cause of selling. Address, stating where you can be seen, ORANGE this office. no3 1m

CHARNOCK & WOODARD,

REAL ESTATE DEALERS,

Have a large list of improved and unimproved city and country property. Also agents for the Temecula Valley Colony Lands at Murrietta. Colony lands a specialty.

Call on or address them at No. 12 Court st., opp. Courthouse, Los Angeles, Cal. no13tf

D. BRIDENSTINE,

HAS REMOVED HIS

Real Estate and Employment Office

To 36 1-2 S. SPRING ST.,
no11tf Room No. 4, up stairs.

ONTARIO REAL ESTATE.

CHOICE ORCHARD BARGAINS IN THE model settlement for sale by PAYNE & STRONG, Ontario, Cal.

Property shown free of charge. Correspondence solicited. no21m

W. T. KITTREDGE. J. C. OLIVER.

Kittredge & Oliver, REAL ESTATE AND LOANS

111 First Street. july14 tf

Valuable Pasadena Property.

NEAR THE NEW RAYMOND HOTEL, now being erected, 15 acres, 10 acres, 4 acres and 5 acres.

The most valuable residence and speculative property in Pasadena. Prices only on application.

F. H. BARCLAY,
TuWeFrSat 1m 9 South Spring st.

REAL ESTATE.

SIERRA MADRE AND SANTA ANITA

IMPROVED

Fruit Ranches in Full Bearing.

Choice building lots; also unimproved lands. All near postoffice, school and railroad.

JOHN M. AYLES,
Grand View Ave., Sierra Madre.
Or apply to HORACE A. FERGUSON
Room 18, Temple block. no3 SatTuThur 1m

P. C. EDDY & CO.,

Real Estate, Commission & Loan Ag'ts.

All kinds of property bought, sold or exchanged.

Office No. 10 Court Street,
Opposite the Courthouse.

Money to Loan on first-class security at reasonable interest.
P. C. EDDY & CO.,
ap12tf No. 10 Court

A CHOICE INVESTMENT.

FOR SALE AT A POSITIVE BARGAIN, the best piece of property on Upper Main street, running through to New High street, near the Plaza; now rented for $90 per month.
CARROLL AND FRANKENFIELD,
Sole agents, 302 N. Main st., corner of Arcadia st. no28 1m

MONTE VISTA.

A FEW MORE -ACRE LOTS IN THIS most desirable new colony.
PICKET & KELLY,
302 North Main st.

OFFICE ROOM TO RENT.
PICKET & KELLY,
mr6 tf 1stp 302 North Main st.

How Does This Strike the Average Christian?

FOR SALE ON BELLEVUE AVENUE, close to Temple cable road, a nice house of five rooms; price $2100; or will exchange for desirable city lots.
HORACE A. FERGUSON,
no13 Room No. 18 Temple Block.

PLEASANT WINTER RESORT.

ESTABLISHED 1874.—COTTAGES AT AN elevation of 1800 feet above the ocean, overlooking 38 miles of the San Gabriel Valley, situated at the base of the Sierra Madre Mountains, second house east of the Sierra Madre Villa, 5 miles from Pasadena. Location particularly adapted for lung and asthmatic complaints. Along the mountain side are level trails, leading into a romantic canyon, with graded walks for half a mile. Rooms have first-class furniture, spring beds, genuine hair mattresses, open fire-places, screens to doors and windows; low prices and high living. Address C. H. LEARNED, Sierra Madre Postoffice. P. S.—Can see photograph of place at Times office. no11 1m

GRAIN LANDS!

FOR RENT FOR THE COMING YEAR, at from $1 50 to $2 per acre, from 5 to 5000 acres of the finest and richest wheat, barley and oat lands in Southern California; also grazing lands, for cattle only. Location, Temecula Valley, on line of California Southern railroad, San Diego county, California. Apply to Superintendent on place. Inquiries by letter promptly answered.
PAUBA LAND AND WATER CO.,
no17d&wim Temecula, Cal.

ELSINORE.

The Lake Colony,

On the A. and P. R. R., twenty miles south of Riverside, Southern California. Has now four hundred residents, ninety improved farms, two town sites, two schools, pottery, mines of coal, fire-clay, etc. Fine hunting and scenery on lake and mountains. Healthful climate and pure water. Best of fruit and farm lands selling at $25 to $50 per acre; town lots $30 to $100. For maps and circulars apply to
D. M. GRAHAM, Pasadena, Cal. WM. COLLIER, Elsinore, Cal.
no26 1m

W. E. MORFORD, JR. W. E. MORFORD

MORFORD & SON, REAL ESTATE BROKERS,

(No. 110 N. Spring Street, Temple Block.)

Houses, Orange Groves, Vineyards,
RANCHOS AND FARMS

FOR SALE AND TO LET.

Refer by permission to R. Toberman, ex-Mayor; Gen. George Stoneman, Governor; John E. Plater, President L. A. County Bank; J. DeBarth Shorb, Viticulturist; R. S. Baker, Vice-President L. A. County Bank; I. W. Hellman, President Farmers and Merchants Bank; E. F. Spence, President First National Bank; Gen. John Mansfield, ex-Lieut. Gov. d7tf

First Class Opportunity

AN INVESTMENT

THAT WILL PAY.

65 Lots in Mullally's Addition to the City of Los Angeles.

On Line of Mission Road and and Warren Streets,

Between Two Lines of Street Cars.

Every Lot Level, and no Grading Needed.

Magnificent View of City and Surrounding Country.

Entire Tract Fronts East and North.

Be sure and secure one or more of these valuable and handsome lots. They are of easy access, and are bound to double in value within a few months. The terms are such that places them within the reach of all—$35 down and $15 per month on deferred payments; interest 10 per cent. For further particulars call or address

HUFF & LING,

OFFICE—

106 N. Spring St., Los Angeles

All kinds of property for sale and exchange. Come and see us. de8tf

Real Estate.

H. C. GRAHAM. GEORGE J. CLARKE.

GRAHAM & CLARKE

Real Estate Brokers,

City and county property bought, sold and exchanged. Loans negotiated. Notary public and conveyancing.

Office, 67 North Spring Street,
Los Angeles, Cal. jun28

For Sale at a Bargain.

20 ACRES OF THE CHOICEST VINEyard or fruit land, within seven miles of the city; healthful location; good neighborhood; close to railroad; splendid water right; price $125 per acre, if sold in next ten days; payments reasonable. Apply to
L. W. DENNIS,
oc8tf 242 N. Main st.

Rare Chance

TO PURCHASE

Vineyard & Residence Property

In the beautiful San Gabriel Valley at half price. 100 acres for sale in lots to suit, regardless of value, if sold immediately; adjoins and formerly a part of the celebrated Sierra Madre Villa Hotel property. Contains 90,000 choicest variety of French vines in bearing; abundance of pure mountain spring water on every acre. Only one mile from Pasadena town limits. Magnificent view of valley and mountains. All trains of San Gabriel Valley Railroad stop in front of this property. Half the purchase money can remain on mortgage at low rate of interest.

Address the owner,
S. D. HOVEY,
411 Montgomery st., San Francisco.
no11 1m

BARGAINS

IN THE

Very Best Property in Los Angeles.

Five beautiful residence lots.
Four first-class business lots.
A fine dwelling, with either one or two lots.
A fine business lot, with new store thereon, close to electric light; only $1800.
All on Downey ave., East Los Angeles.
The above includes choice corners.
CARROLL & FRANKENFIELD,
no1 302 N. Main st., Los Angeles.

Real Estate & Commission

Money to Loan in Sums to Suit. $10,000 on Business Property.

Splendid Business Chances.

Houses to let; two furnished. City and country property for sale, bought or exchanged. Call on me when you are ready for and mean business. No trouble to show property.
S. H. SLAUGHT & CO.,
no17 1m 344 S. Spring st., near Seventh.

SOMETHING UNUSUAL

—IN—

LOS ANGELES CITY!

A REAL ESTATE

—AND—

COMMISSION AGENT.

T. E. ROWAN

Notary Public

And Conveyancer.

OFFICE:

114 N. Spring, Temple Block

REAL ESTATE.

SPECIAL BARGAINS OFFERED BY

ROGERS, BOOTH & CO.,

REAL ESTATE AGENTS

And Safe Deposit Company,
241 N. MAIN ST., LOS ANGELES.

Loans negotiated. Real estate bought and sold on commission. Abstracts of title furnished. Houses rented and collections made.

VERNON PROPERTY.

(800) 8 acres, 825 orange trees, 180 apple and peach trees, grapes and berries sufficient for family use. Price $7000. This property will pay 10 per cent on an investment of $10,000. It is a good place for some man to own who wishes a good paying interest on his money.

Alhambra Property near San Gabriel.

(803) 6⅞ acres in bearing fruit, orange, apple, pear, peach, apricot, nectarines, etc. This is a good place for an invalid, on account of the healthy location; close to the Raymond Hotel and between the two lines of railroad; situate near a fast growing town. Price $4500.

SANTA ANA PROPERTY.

(510) 20 acres, full bearing trees and vines, large dwelling house, abundance of ditch water for irrigation; $28,000. Well cared for will pay for itself in five years.

(512) Also 20 acres near Santa Ana, suitable to cut up in 5-acre lots; $380 an acre.

CITY PROPERTY.

(508¼) 100 acres in Pasadena, to sell in quantities to suit, from 1 acre upwards; $350 per acre.

(28) Furnished house of 30 rooms, furnished, and lease for sale; price $2500, $1500 cash and balance on time.

(45) 50 fine lots near the end of the cable road; $10,000.

(49) House of six rooms on Temple st.; lot 50x190. Price $2400.

(46) 2 lots, 40x140 deep near end of cable road, on Union ave.; $450 each.

(7) 2 houses, one of six rooms and one of five rooms, near new depot; rents $40 per month. Price $4000. This is good paying property.

(11) House in Morris Vineyard tract, five rooms, on Elm st., near two street railroads. Price $2000.

(24) 10 lots, well located, near end of Second street cable road; very cheap to parties wishing to build.

(25) 175 building lots, $75 each, near end of cable road.

(23) House and lot on Fourth st., six rooms, pantry, five closets, orange and walnut trees and hedge and flowers. Price $3000.

(26) House of seven rooms on Pearl st., all furnished; rent $35 per month. Price $3500. Near cable road.

(505) Fruit and Dairy Farm, two artesian wells, bearing apple orchard, alfalfa patch, good buildings and outhouses; this place is just suited to dairy and poultry raising, and will yield 1800 bushels of apples. Price $5000; easy terms.

(507) Also fifteen acres in alfalfa; good house and barn; first-class dairy ranch. Price $3000.

(3) Lot on corner of Fifth and Main. Price $3700.

(27) Lot 60 feet front on Main street, three-story building; well finished; running through to New High st. Price $65,000; rents $800 per month.

We have all kinds of property, residence, business and farming, and large tracts suitable for colony purposes; one tract 1000 acres, one of 1800 acres, one of 5000 acres, one of 18,000 acres. These lands, any of them, will pay 300 per cent on investment inside of four years, if properly handled as colony lands. se30

For Sale.

Two lots on south side of Sand street, at corner Prospect place, 60x130 feet. Price $1150.

Choice lot on west side of Beaudry street, 180 feet south of cable road, 60x155, to a 20-foot alley; $1000.

540 acres of land between San Rafael and Providencia ranch; last season in wheat; surface water near; fine soil, suited to grapes, apricots, etc.; nice bearing orchards and vineyards adjoining. Price, for choice, $35 per acre in 20-acre lots, net acres, no roads sold; terms, one-third cash, balance in one and two years, at 8 per cent.

4000 acres of land in Tejunga rancho, at from $5 to $100 per acre; abundance of irrigation water, as 800 acres will have the first right to and all that is necessary for its use out of five-eighths of all the water of the rancho, the other three-eighths belonging to the Monte Vista settlement; $30 per acre of the price of the irrigable land will be left on the land to be expended in improving the irrigation facilities. A flag station at a convenient point on the Southern Pacific railroad will be at once established. There is on the tract a beautiful cove in the foothills of 350 acres of irrigable land, surrounded by low hills, suitable for vines. This would make a beautiful place for a settlement.

Thousands of acres of land in the Antelope Valley, in lots of 160 acres, at from $1 50 to $15 per acre. The latter with irrigation water. Also a fine body of land for a colony, with town site, on the railroad.

Several hundred acres of land two miles northwest of Orange at from $15 to $65 per acre. Irrigation right, about $12 per acre, in addition.

Five acres of land in the city, being river lot 6 of the Hunter Highland View tract, with four-room house, large barn, windmill, etc., for $1700. Long front and would subdivide well.

Land adjoining Evergreen Cemetery, in half-acre lots, for $75, facing on 80-foot street.

Eighty acres in section 33, ten miles northwest of Los Angeles city, said to contain living water, at $4 per acre.

Thirteen lots in San Fernando for $100, or $10 each.

Forty-nine acres in San Rafael rancho; good water right in iron pipes; $100 per acre.

I am willing to sell property and mean business.

M. L. WICKS,
Rooms 1 and 4, Postoffice Block.
oc18 d&wly

Insurance and Banking.

A COMPARISON OF

Two Policies in Different Co.'s

Same Year. Same Age. Same Plan.

The Mutual Life. ISSUED MARCH 2, 1869. AMOUNT $10,000. No. 94,614. Annual Premium, $395 80.		The New York Life. ISSUED MARCH 8, 1869. AMOUNT, $10,000. NO. 89,248. Annual Premium, $396 80.	
Year of Div.	Div. Add. to Policy.	Year of Div.	Div. Add. to Policy.
1870, 1871, 1872	$868 81	1870, 1871, 1872	$329 30
1873	257 02	1873	116 84
1874	216 01	1874	123 92
1875	233 97	1875	125 92
1876	255 46	1876	124 66
1877	262 70	1877	134 52
1878	270 00	1878	142 00
1879	284 00	1879	130 19
1880	268 00	1880	134 40
1881	276 00	1881	141 16
1882	285 02	1882	146 46
1883	294 00	1883	152 59
1884	303 00	1884	158 62
1885	373 00	1885	159 00
Total additions	$4,401 00	Total additions	$2,119 62

SUMMARY.

Total dividend additions made to Mutual Life Policy.................$4,401 00
Total dividend additions made to New York Life Policy.................2,119 62
Difference in favor of Mutual Life Policy.................$2,281 38

DOBINSON & FAIRCHILD,

Agents Mutual Life Ins. Co.,
OF NEW YORK.
42 N. SPRING ST., LOS ANGELES.
jun21

First National Bank

OF LOS ANGELES.

CAPITAL STOCK...............$100,000
SURPLUS...............100,000

E. F. SPENCE...............President
J. M. ELLIOTT...............Cashier

DIRECTORS.
J. D. Bicknell, J. F. Crank, H. Mabury, O. S. Witherby, E. F. Spence.

STOCKHOLDERS.
Capt. A. H. Wilcox, Dr. R. H. McDonal, O. S. Witherby, James McCoy, J. F. Crank, William Lacy, J. E. Hollenbeck, I. Lankershim, H. Mabury, A. W. Harvey, L. B. Carlton, S. H. Mott, J. D. Bicknell, E. F. Spence, F. Q. Story. o4tf

Farmers and Merchants' Bank,

OF LOS ANGELES.
Established in 1868.

Capital...............$300,000
Surplus and Reserve Fund...............200,000

ISAIAS W. HELLMAN, President; L. C. GOODWIN, Vice-President. JOHN MILNER, Sec'y.

BOARD OF DIRECTORS.
Isaias W. Hellman, John S. Griffin, O. W. Childs, C. E. Thom, Phil. Garnier, B. Lankershim, C. Ducommun, Jose Mascarel.

EXCHANGE for sale on New York, London, Frankfort, Dublin, Paris and Berlin.

Receive deposits and issue their certificates. Buy and sell Governments, State, County and City Bonds mar10-tf

Los Angeles Savings Bank,

No. 130 North Main Street.
CAPITAL...............$100,000.

PRESIDENT...............L. C. GOODWIN
SECRETARY...............J. V. WACHTEL

BOARD OF DIRECTORS.
Isaias W. Hellman, John E. Plater, Robt. S. Baker, John A. Paxton, L. C. Goodwin.

Term Deposits will be received in sums of one hundred dollars and over.

Ordinary deposits in sums of ten dollars and over.

Money to loan on first-class real estate. LOS ANGELES, July 1st 1884. 1lyl tf

Los Angeles County Bank

MAIN STREET, LOS ANGELES, CAL.

Capital Stock (paid up): $100,000
Reserve Fund, : $205,000

JOHN E. PLATER...............PRESIDENT
R. S. BAKER...............VICE-PRESIDENT
H. MACNEIL...............CASHIER

DIRECTORS.
J. S. Slauson, John E. Plater, John A. Paxton, Jotham Bixby, Robert S. Baker, Geo. W. Prescott, R. M. Widney.

Carries on a General Banking and Collecting business. j4 tf

GEO. H. BONEBRAKE, President. JOHN BRYSON, S., Vice-President.
F. C. HOWES, Cashier.

Los Angeles National Bank,

UNITED STATES DEPOSITORY,
No. 54 N. Main St., Los Angeles.
CAPITAL...............$100,000.

DIRECTORS:
W. G. Cochran, Col. H. H. Markham, Perry M. Green, John Bryson, Sr., H. Sinsabaugh, F. C. Howes, Geo. H. Bonebrake.

Exchange for sale on all the principal cities of the United States and Europe. aug12 tf

Educational.

Miss MARTIN'S SCHOOL FOR CHILDREN,

No. 517 Flower st., between Sixth, and Seventh sts. oc17

The Los Angeles College

FOR YOUNG LADIES.

For circulars and full particulars, apply to
D. W. HANNA, A. M., President,
july1 tf Corner Fifth and Olive streets.

WOODBURY'S BUSINESS COLLEGE,

316 North Main Street,

Near Pico House, LOS ANGELES.

F. C. WOODBURY, Proprietor and Manager of Heald's Business College, San Francisco, for the past seventeen years, has opened

A First-Class Business College

Where Young Men and Ladies can acquire a THOROUGH, PRACTICAL

BUSINESS EDUCATION.

And also SPANISH, SHORTHAND and TYPE-WRITING.

For particulars, address
F. C. WOODBURY & CO.,
P. O. Box 1257, Los Angeles, Cal.
jl7 6m

Hotels, Restaurants.

THE POPULAR,

24 SOUTH MAIN STREET.
no17tf

ST. DAVID'S, 715 HOWARD ST.,

NEAR THIRD, SAN FRANCISCO; A FIRST-class Lodging Hotel, containing 150 rooms; water and gas in each room; no better bed in the world; no guest allowed to use the linen once used by another; a large reading room; hot and cold water; baths free; price of rooms—per night, 50c and 75c; per week, from $3 upward; open all night.
R. HUGHES, Proprietor.

At Market street ferry take Omnibus line of street cars to corner of Third and Howard. ap9 tf

The Commercial Restaurant,

V. DOL, PROPRIETOR, DOWNEY BLOCK, Main street, receives alive and serves up every day the choicest fish, including Sole, Turbot and Sea Trout.

Spring Chickens, just in from the ranches, cooked in every style.

This restaurant is Los Angeles' Delmonico. oc28 tf

TAX NOTICE.

NOTICE IS HEREBY GIVEN THAT THE

STATE AND COUNTY TAXES

For the fiscal year of 1885-86 are now due and payable and will become delinquent on the

Last Monday in December

Next, at 6 o'clock p. m., and unless paid prior thereto

Five Per Cent Will be Added

To the original amount thereof and costs.

I will be in my office, 67 N. Spring st., opposite the Courthouse, in the city of Los Angeles, every day, except Sundays and legal holidays, from 9 a. m. until 5 p. m., for the purpose of receiving said taxes.

The law in regard to the collection thereof will be strictly enforced.

EL HAMMOND,
oc31tf County Tax Collector.

N. STAND BEY'S

Fort street Wood and Coal Yard. Dealer in wood and coal, hay and grain. Delivered to any part of the city. Orders promptly attended to. Patronage solicited. 120 Fort st., bet. Fourth and Fifth. jal9 p

Lines of Travel.

CALIFORNIA SOUTHERN RAILROAD COMPANY.

ON AND AFTER NOVEMBER 29th, 1885, trains arrive at and leave Los Angeles as follows:

From Los Angeles.			Towards Los Angeles.	
....	Daily.	Lv. Ar.	Daily.	....
....	7:00 a	Los Angeles	9:10 p	....
....	7:21	San Gabriel	8:50	....
....	8:10	Spadra	8:08	....
....	8:20	Pomona	7:45	....
....	9:35 a	Colton	6:35 p	....
		Ar. Lv		
Daily.	Except Sund'y	Lv. Ar.	Except Sund'y	Daily.
7:20 p	9:20 a	Colton	8:05 p	8:35 a
7:45	9:48	Riverside	8:30	8:20
12:40 a	1:45 p	Fallbrook	1:20	3:50
2:05	3:32	Oceanside	12:01 p	2:15 a
5:45	6:20	San Diego	9:21	10:45
6:05 a	6:50 p	National City.	8:35 a	10:00 p
		Ar. Lv.		
Daily.	Daily.	Lv. Ar.	Daily.	Daily.
4:40 a	9:20 a	Colton	6:25 p	9:45 p
5:45	9:30	San Bernard'no	6:10	9:25
9:50	11:40	Victor	4:13	4:13
12:25 p	12:45 p	Waterman	2:55 p	1:00 p
		Ar. Lv.		

a—a.m. p—p. m.

Southern Pacific tickets are good on California Southern trains.

Pacific standard time.

Passengers will save from 10c to $1 10 by purchasing their tickets of the agent before entering the cars.

Close connection made at Waterman with A. and P. trains to and from the East.

J. N. VICTOR, Superintendent, National City, Cal.
H. B. WILKINS, Gen. Pass. Agent, San Diego. no29

Southern Pacific Company.

Time Schedule.

SUNDAY, Nov. 29th, 1885.

Trains leave and are due to arrive at

LOS ANGELES

AS FOLLOWS:

LEAVE FOR	DESTINATION.	ARRIVE FROM
2:00 p.m.	Colton	12:30p.m
2:30 p.m.	Colton	10:50 a.m
2:30 p.m.	Deming and East — Express	12:30p.m
2:00 p.m.	Deming and East — Emigrant	12:30p.m
2:00 p.m.	El Paso and East	12:30p.m
12:30 p.m.	San Francisco — Express	1:20p.m
12:30 p.m.	or Sacramento — Emig'nt	1:30p.m
*9:20 a.m.	Santa Ana and Anaheim	*1:30p.m
3:15 p.m.	Santa Ana and Anaheim	8:30a.m
9:20 a.m.	Santa Monica	8:10 a.m
*4:20 p.m.	Santa Monica	*4:07p.m
†6:20 p.m.	Santa Monica	†4:27p.m
10:00 a.m.	Wilmington	1:30p.m
4:00 p.m.	Wilmington	9:10 a.m
10:00 a.m.	San Pedro	2:30p.m
4:00 p.m.	San Pedro	9:00a.m

*Sundays excepted. †Sundays only.

T. H. GOODMAN, Gen. Pass. and Ticket Agent
A. N. TOWNE, General Manager.
E. E. HEWITT, Ass't Sup't, Los Angeles

P. C. S. S. CO.

GOODALL, PERKINS & CO., General Agents, San Francisco.

SOUTHERN ROUTES.

TIME TABLE FOR DECEMBER:

Steamers.	Coming South. Leave San Francisco.	Coming South. Arrive San Pedro.	Going North. Leave San Pedro.	Going North. Arrive San Francisco.
Santa Rosa	Nov. 30	Dec. 2	Dec. 4	Dec. 6
Los Angeles	Dec. 2	" 4	" 5	" 8
Orizaba	" 5	" 7	" 9	" 11
Eureka	" 7	" 9	" 10	" 13
Santa Rosa	" 10	" 12	" 14	" 16
Los Angeles	" 12	" 14	" 15	" 18
Orizaba	" 15	" 17	" 19	" 21
Eureka	" 17	" 19	" 20	" 23
Santa Rosa	" 20	" 22	" 24	" 26
Los Angeles	" 22	" 24	" 25	" 28
Orizaba	" 26	" 28	" 30	Jan. 1
Eureka	" 27	" 29	" 30	" 2
Santa Rosa	" 30	Jan. 1	Jan. 3	" 5
Los Angeles	Jan. 2	" 4	" 5	" 8

Steamers Santa Rosa and Orizaba go through to San Diego, leaving San Pedro on the dates of their arrivals from San Francisco.

The Santa Rosa and Orizaba call at Santa Barbara and Port Hartford (San Luis Obispo) only on the route to and from San Francisco.

Cars to connect with steamers leave S. P. R. R. depot, Los Angeles, as follows:

With Santa Rosa and Orizaba, at 10 o'clock a. m.

With Los Angeles and Eureka, going north, at 10 o'clock a. m. railroad time, unless otherwise ordered.

Rates of Fare

FROM LOS ANGELES.

	Cabin.	Steerage.
To San Francisco	$15 00	$10 00
FROM SAN PEDRO WHARF		
To Monterey or Santa Cruz	14 00	9 50
To San Simeon	12 00	8 00
To Cayucos	11 50	8 00
To Port Harford	10 00	8 00
To Gaviota	9 00	7 00
To Santa Barbara	6 00	5 00
To San Buenaventura	5 00	4 00
To San Diego	5 00	4 00

Plans of steamers' cabins at agent's office, where berths may be secured.

For Newport Landing, via Santa Cruz, etc., freight steamers leave San Francisco about every two weeks, as tides serve on the Newport bar.

The Company reserves the right to change the steamers or their days of sailing.

For passage or freight as above, or for tickets to and from all important points in Europe, apply to H. McLELLAN, Agent, office No. 8 Commercial street, Los Angeles. mar5-tf

Los Angeles & San Gabriel Valley RAILWAY.

Trains leave and are due to arrive at Downey Avenue Depot as follows:

Leave For	Destination.	Arrive From
† 9:55 am	Pasadena & Lamanda Park	† 8:05 am
† 2:30 pm	Pasadena & Lamanda Park	†10:45 am
† 5:30 pm	Pasadena & Lamanda Park	4:37 pm
*10:15 am	Pasadena & Lamanda Park	* 9:12 am
* 5:20 pm	Pasadena & Lamanda Park	* 4:43 pm

† Daily except Sundays. * Sundays only.

L. BLANKENHORN, Gen. Frt. and Pass. Agt.
S. P. JEWETT, General Manager. se15tf

Atlantic and Pacific Transfer Co.

OFFICE 241 NORTH MAIN STREET, LOS Angeles. Delivers freight, baggage and merchandise. Baggage delivered throughout the city with promptness and dispatch. Pianos moved with care. Orders by Telephone No. 38 will receive prompt attention.
C. V. BOQUEST, Proprietor.

DON'T BUY A RANGE

—Until you have seen the—

NEW MODEL MEDALLION

—The Best and Most Economical—

RANGE

EVER PUT ON THE MARKET

Hardware, Rubber and Leather Belting, Rubber Hose, Cotton Hose, Iron Pipe, Pumps, Shovels, Spades, Forks and Rakes, spray pumps for the Scale Bug, Stamped Ware, Agate Ware, Tin and Steel Iron Ware (our own make). The

Best Selected Stock in Town,

And as low as can be bought anywhere.

Sanitary Plumbing, Metal Roofing.

Artesian Well Pipe a Specialty

—THE BEST STOCK OF—

Refrigerators, Water Filterers and Coolers

In the City, and the Cheapest

W. C. FURREY

de10 59 and 61 Spring St.

DIDIOT'S CENTRIFUGAL PUMP.

THE MOST VALUABLE INVENTION ever offered the farmers and miners of Southern California. Pumps from 15,000 to 20,000 gallons of water an hour, and solves the problem of irrigation on the dry lands of Southern California. Is simply contrived, inexpensive and cannot get out of order. Call and see this wonderful pump in operation at the Union Iron Works, First street. no26 1m

HENRY BOHRMAN,

Cabinet Maker

WOODEN MANTEL PIECES

Of all kinds, Grates, Tiles, etc., constantly on hand. Office and store fixtures done in the finest manner, at short notice. All kinds of furniture made to order.

414 S. Spring St., Los Angeles
se16 1m

Artesian Wells.

IF YOU WANT A WELL BORED AND A good job done, drop a card to
HARRISON, the Well Borer,
ja11 113 Bunker Hill ave.

[TIM]ES.

CRAN[E] ... Nos. 3...

FIVE CENTS.

Mantels, Gr[ates] ...

SITUATIONS. ... wanted by a ... The Greatest ... to

FOR SALE—REAL ESTATE. FOR SALE—A new house and lot; either for family or roomers. Inquire at No. ... San Fernando st.

HEATING STOVES,

The Best Display of

COOKING STOVES & RANGES,

The Most Complete Assortment of

Agate Ware, Stamped Ware & Housefurnishing Goods

Ever Shown in Southern California.

Being direct manufacturers of all our mantels and grates, two-thirds of our heating and cooking stoves and ranges, we will make prices that no house in this city can compete with. no7tf

DECORATIVE ART ROOMS,

NO. 34 SOUTH SPRING STREET.

FINE MILLINERY A SPECIALTY.

MATERIAL FOR FANCY WORK.

ARRASENE, CHENILLE, CREWEL, FILOSELLE, ETCHING SILK. ART RIBBON, PRINCESS CHENILLE, JEWEL ARRASENE, PLUSH PETALS, KNITTING SILK.

Filo Floss, Felt, Sateen, Plush, Canvas, Crystal Wool.

SHETLAND FLOSS, FAIRY FLOSS, SPANISH YARN, GERMAN YARN, SAXONY YARN. ANGORA WOOL, ICE WOOL, POMPADOUR WOOL, SMYRNA WOOL, ZEPHYR WORSTED.

Stamping and Designing. Lessons in Art Needlework. no15

OPENING 167 CASES

INSPECTION INVITED.

Of Ladies', Gents', Misses' and Children's

FINE SHOES,

—AT THE—

QUEEN SHOE STORE,

60 AND 62 NORTH MAIN ST.

These goods come direct from the best Eastern manufacturers, and will be sold at prices that will insure quick sale. A most beautiful line of slippers suitable for Christmas Presents. no29 1m

No Trouble to Show Goods.

DR. U. SMITH

ALLEN BLOCK,

Corner Temple and Spring Sts.

Gold Fillings

From the smallest to entire crowns, made with gold guaranteed to stand the test of time and use.

Artificial Teeth Inserted

On rubber, celluloid, gutta percha, silver and gold. Gold, for health and durability, is preferable.

Painless Extraction.

DR. SMITH has recently invented and constructed an improved apparatus that will, IS THE SECOND make the most aching teeth and the most painful gums to extracting ... in a manner of extracting in all cases—children and adults—absolutely painless and have ... gas

NILES PEASE,

NO. 22 SOUTH SPRING STREET,

Dealer in New and Second Hand

Furniture, Carpets, Mattings, Oil Cloth, Linoleum,

WINDOW SHADES & FIXTURES, Etc.

The highest price paid for second hand furniture, carpets, stoves, and crockery. no13tf

Acorn Stoves and Ranges.

A is for Acorn, the best of all Stoves.
C FOR the Comfort they're sure to send;
O is for Ovens which take in big loaves;
R is for Ranges in styles without end;
N FOR a Name to each housewife so sweet, should these magic five letters her eye chance to meet.

Having secured the sale of these celebrated Stoves and Ranges we should be pleased to have you call and convince yourselves of the fact that they are unequaled for beauty, Quality, Durability and Economy in operation. We guarantee them to do more work in less time and with less fuel, and to give more general satisfaction than any other stoves made. See and you will buy.

CHAPMAN & PAUL, Agents, 12 and 14 Commercial Street.

The best assortment in the city of Gasoline or Oil Stoves, Crockery and Glassware, Oil and Gasoline. Plumbing and Tinware a specialty. july28 tf

FURNITURE AND CARPETS

Matting, Wall-Paper, Shades, Lace Curtains, Etc., Etc.

THIS IS THE CHEAPEST PLACE IN TOWN.

Second-hand Goods Bought and Sold

WM. S. ALLEN, 32 SOUTH SPRING ST.
jun11 tf

Koster's Bakery,

Ice Cream, Coffee & Oyster Parlors

—ARE THE—

HANDSOMEST IN THE STATE.

Hollenbeck Block,

SPRING STREET. oc31

KERCKHOFF, CUZNER MILL AND LUMBER CO

—DEALERS IN—

LUMBER, DOORS, BLINDS,

WINDOWS, MOULDINGS, LATH, PICKETS, SHINGLES,

Corner Alameda and Macy Streets, Los Angeles, Cal.

HAVE THE LARGEST STOCK IN SOUTHERN CALIFORNIA OF EASTERN HARDWOODS such as OAK, HICKORY, ASH, WALNUT and POPLAR, which we will sell at San Francisco prices. Also PARQUETRY FLOORING, made of MAHOGANY, ROSEWOOD, WALNUT and ASH, in a variety of patterns. mh19

SAN PEDRO LUMBER COMPANY,

San Pedro, Los Angeles Co., Cal.

WHOLESALE and RETAIL

Lumber Dealers

MERICK REYNOLDS, Resident Partner
San Pedro, Cal. sep11tf

SANTA ANA HOTEL.

Corner FOURTH and MAIN STREETS, Santa Ana, Cal.

Elegant apartments, single or en suite, for the accommodation of tourists and their families. Every attention paid to the comfort of persons in delicate health.

Excursionists visiting Southern California will find this hotel a perfect home, from which daily drives can be taken through the most beautiful valley in Southern California. Free 'Bus from all trains.

Terms Reasonable.
no25 3m *J. W. LAYMAN, PROPRIETOR.*

500

FOR SALE—Five hundred of the most desirable HILL LOTS, many of them perfectly level. They will be sold at

Fifty per cent. Less than Their Intrinsic Value.

As these lots were purchased many years ago from the city direct, by the acre, in large quantity, it enables me to offer this great bargain.

Many of these lots are fronting on graded streets, and they are only from twelve fifteen minutes' walk from the Courthouse; all supplied by the Beaudry Water Works.

Apply to

V. BEAUDRY,

201 New High Street.
jan19 tf

PASADENA RAILWAY TRANSFER COMPANY.

Hacks and carriages at all trains of the Los Angeles and San Gabriel Valley Railroad. Passengers and Baggage conveyed to and from any part of the colony, or any point in the vicinity, at reasonable rates. Also do a regular Transfer business. Any goods consigned to us will be promptly delivered. An agent of the Transfer Company on all trains. Office and Stable at the Los Angeles House Stable, Pasadena, where all orders left will be promptly attended to. (no8 1m) C. H. KILGORE, Manager

LOS ANGELES DAILY TIMES.
PUBLISHED
EVERY DAY EXCEPT MONDAY,
BY THE TIMES-MIRROR COMPANY,
PROPRIETORS.
H. G. OTIS. H. H. BOYCE.
Office: Temple, Main and New High Sts.
(Principal entrance, 9 Temple st.

TERMS OF SUBSCRIPTION:
BY MAIL, POST PAID.
One copy, one year.................... $7 50
six months............................ 4 00

THE CITY.

Dots.

Reservoir 4 is nearly empty.

A Presbyterian church will be organized at Crescenta Cañada next week.

Duarte oranges, as fine fruit as is to be found in the world, have appeared in the market.

Strawberries and raspberries are still reasonably plentiful here but are high-priced.

The People's Store wants two dress goods salesmen, a parcel wrapperer, and twenty young ladies for our basement salesroom.

J. C. Byram, No. 15 South Spring street, offers some special bargains in Glendale homes. Go and see him.

Estey organs at Bartlett Bros. & Clark's, Nadeau block.

Don't fail to purchase your holiday presents in jewelry and novelties from Fred. Linde, 112 North Spring street. His prices suit everybody.

Those who wish singing books for the great Tabernacle meetings next week can obtain them to-day of J. S. Merrill, 114 First street, Nadeau Block.

Dr. Todd, dentist, Nadeau block.

Wellington coal $16 per ton, screened and delivered. Holmes & Scott, 157 S. Spring street.

The Nadeau Restaurant has now two of the best cooks in the State, and is the place to go for a first-class meal. Everything is clean and inviting. The best the market affords daily. Call and see for yourselves. Nadeau Restaurant, First street, Nadeau block.

John Lang, proprietor of the Sulphur Springs, is about to put hot and cold water baths in his hotel.

The University of Southern California received a handsome present yesterday in the shape of a box of valuable books. The works are all standard and will be a much appreciated addition to the University library. They were donated by Rev. B. F. Crary, D. D., of San Francisco.

"The Doctor of Alcantara," comic opera, at new Armory Hall on Monday, Tuesday and Wednesday evenings next. Reserved seats 50 cents, at Bartlett's.

For your Eastern friends buy gifts at Kan-Koo. They will appreciate them.

Tulare county lands in the artesian belt produce the largest crops of alfalfa, and are the cheapest lands in the State. Call and see the wonderful products at the office of the Tulare Land Agency, 263 N. Main street, Los Angeles, a few doors north of the St. Elmo Hotel.

J. C. Byram's new real estate office is at No. 15 South Spring street.

For bargains in clothing go to H. Susskind, 52 Main street.

The winter term of the University of Southern California opens January 6. New classes will be formed in all the departments; thus students can enter as well as at any time in the year. Terms reasonable.

Secure your seats for the Doctor of Alcantara," by the Madam Marra Opera Company, at new Armory Hall next week. Box sheet at Bartlett's. Reserved seats 50 cents.

Strangers are particularly requested to examine those valuable city residence lots on Yale, College and Bernard streets, near the West Rosas tract. Will be sold by John C. Bell, the auctioneer. By order of J. Brousseau, attorney-at-law, No. 56 and 57, Baker Block. Credit sale. Twenty dollars deposit on the fall of the hammer every time.

Iron Sulphur Springs, thirteen miles east, for health and pleasure is equal to any place in Southern California. Hot sulphur baths and the best of iron, sulphur and magnesia waters to drink.

Three new colony enterprises are well under way at San Fernando, Puente and on the portion of the Los Feliz rancho just sold to Messrs. Mills and Wicks.

A Tulare land pamphlet advertises land in the artesian fruit belt colony. Artesian fruit is good. Perhaps the agent hails from Boston and disdains to write the plain word watermelon.

"The Doctor of Alcantara," comic opera, at new Armory Hall on Monday, Tuesday and Wednesday evenings next. Reserved seats 50 cents, at Bartlett's.

Sneak thieves are becoming too numerous for comfort. The gang now in town seems to have a special fancy for overcoats. Three have been reported stolen this week.

Steinway pianos at Bartlett Bros. & Clark's, Nadeau block.

Kan Koo, 238 N. Main, opposite St. Elmo Hotel.

The grass is up sufficiently to give the cattle an abundance of feed. The price of butter and eggs tends downwards.

Great bargains. Horses and mules for sale at 122 West First street.

Dr. Williams (next Diamond House) 275 North Main street.

Two lots on Bunker Hill avenue, bought eighteen months ago for $1250, sold last week for $3500. The building of the cable road and the general confidence inspired by the rain has enhanced the value of all the lots on the hills.

No charge for packing goods at Kan-Koo.

Money to loan, in sums of $1000 and upwards. Matthews, Beatty & Staunton, 6, 7 and 8, Schumacher block, opposite postoffice.

A reporter of the TIMES learned yesterday, on good authority, that the Palm Garden is to be remodeled and fitted up as a public market. Stalls will be put in and the building fitted up as nearly as possible like the Mott market.

Weber pianos at Bartlett Bros. & Clark's, Nadeau block.

Secure your seats for the "Doctor of Alcantara," by the Madame Marra Opera Company at new Armory Hall next week. Box sheet at Bartlett's. Reserved seats 50 cents.

"Squire Cigars," Uncle Webster's, 30 N. Spring.

Dr. Urmy, Dentist, Schumacher Block.

Crescenta Cañada will soon have a tropical nursery, which will be started by Mr. Greick, of this city. He proposes to raise the Guatemala banana, which fruits every three months, the melon shrub, figs and many other trees, plants and shrubs.

Of the six Councilmen who hold over for next year, Messrs. Brown, Bullis, Holbrook, Santee and Sinsabaugh are Republicans. Mr. Biscailuz is the lone Democrat.

Beautiful holiday gifts at Kan-Koo.

When you pay rent can you show anything for it at the end of the year? *No, sir, not a thing!* Take possession of a nice lot—pay your same rents in installments—in a short time you have an elegant lot. John C. Bell, the auctioneer, sells on the West Rosas tract a number of lots on corner of Philadelphia and Virgin streets.

Candidate Rees on the Chinese Question.

"As some persons have inquired my views on the Chinese question," said Candidate Rees to a TIMES reporter yesterday, "I think it best to publicly state them. I am fully satisfied that the Chinese form the most undesirable class of immigrants we have. We should be better off to-day if there was not a single Chinaman in Los Angeles, for not to speak of their loathsome habits and pest-breeding quarters, I have always considered that money paid to a Chinaman for labor was actually taken out of the circulation of the country—as much so as if it was thrown into the Pacific ocean. My own experience in employing men is that it is cheaper to pay an intelligent white man $2.50 a day for labor than a Chinaman $1.25. Personally, I do not patronize Chinamen at all. I buy my vegetables of and have my washing done by white persons. Let it be understood, however, that I do not believe in any lawless proceedings. The Chinese here should be protected in their rights. I have worked for years to get Los Angeles street opened through Chinatown, and I am glad to see that the work will now go through quickly. Myself and [...] Breed, the Republican candidate in the Third Ward, have used every exertion to have this important improvement carried out.

A Rural Robbery.

While Mrs. J. A. Tinker, of El Monte, was briefly absent from her house Thursday, tramps went in and helped themselves to the following jewelry: One pair diamond earrings; one diamond ring with "J. A. T., 1884" inside; one amethyst ring with small diamonds in center; one breast-pin with pearl in center, and one earring to match; one chased gold toothpick; one diamond shirt stud; one pair chased gold bracelets. The thief wore about a No. 9 shoe, with the left heel run over on left side; wore dark coat and vest and light pants, and was 16 or 18 years old, with a light moustache.

[IN]TERVIEWS.

[C]urrent of Public [Opin]ion.

qualifications and experience entitled to fair consideration in [...] ing the claims of the various app[licants] who will doubtless come to the [...] when next the office is to be filled.

TRIFLES OF THE TIME

G. BUTLER BOSH.

When candidates for office [...] we were to go to work un-[...] It is indeed surprising [...] there's lots of new folks here How very [...]

[...]n't right, eh, for a [...] the people when a [...] for so important a [...] of the Board of Edu-[...] are some of us just [...]ncy that that is one of [...]ities of a paper to the [...] thing it would be, [...] to work un-[...] know Griffin—and put there, as a man to whom our boys and girls should look up, a habitual sot? I say, good for the TIMES!"

***

A solid East Los Angeles property-owner: "There is no danger of George Butler Griffin's getting elected, so far as our side of the river is concerned. We know him just a little too well. A man of his notoriously disreputable habits should never have any public office—surely not one on the Board of Education. If we can't keep any other office clean, we ought to keep that. The Democratic party must have been crazy to make such a disgraceful nomination."

***

A City employé: "Know Geo. Butler Griffin? Well, I don't exactly know him, but I have met him. When I was on the police force I found him at about 10 o'clock one night lying beastly drunk on in the middle of Downey avenue, near the bridge. I picked him up and took him home. He went along very nicely till we got to his house and he was inside his own yard. Then he knew he was safe, and turned on me. He cursed me high and low, called me all the vile and filthy names he could lay his tongue to, and even tried to strike me with his cane. [And even neglected to offer his guest a seat.—ED.] All the neighbors heard him. I was going to get a warrant for him next day, but was dissuaded by his friends. He's no good. It's a disgrace to the Democratic party to name him for Board of Education."

***

A reliable hackman: "How many times have I taken Griffin home drunk? Oh, I can't remember—but a great many. Not lately, though. I don't care for that sort of custom. I've got a good hack now, and don't want it smashed up and fouled by such fellows. Besides that, it was too hard to get paid. His friends would generally go along with him to take care of him, but they wouldn't want to pay; and when I'd tackle him next day, he 'didn't remember anything about it'—and I presume he didn't; he was too drunk. Why, he's a regular common gutter sot. He's been fired out of saloons lots of times—been fired right out of Reid's down here. No, it wasn't that he made so much noise, but he was such a bore, wouldn't have any money to pay for the drinks, but wanted to keep drinking all the time. His nomination is a disgrace."

***

A peace-officer: "Drunk? *Drunk?* Why, everybody knows what 'Col.' Griffin is—a regular low-down drunkard. I saw him myself once at the depot, fuller'n a goat, and trying to shoot everybody on sight. They had to take the pistol away from him. The TIMES isn't telling any news to folks that have lived here long, but those who are new-comers, not acquainted with Griffin, should be warned."

***

A street-car driver: "Oh, yes; I know 'Colonel' Griffin. He often rides out with me at night, very full. Generally he is too drunk to be anything but stupid; but sometimes he raises Cain until I go back and check him. I was astonished at the gall of nominating him for the Board of Education."

***

An East Side irrigator: "You were just right about that east-side ditch and the boggle that B. Cohn made of it. There was not less than $20,000 sunk in that fool project. The ditch leaked the city's money about as bad as it leaked water. Add the $20,000 that was squandered in the ditch to the $40,000 that went wrong in the tunnel, and you have $60,000. That and something more Cohn's administration cost the city."

GOOD CREDENTIALS

For one of the Republican Candidates.

The TIMES has been shown the following open letters, which relate to Professor George R. Crow, Republican nominee for member of the Board of Education of this city:

STATE OF ILLINOIS EXECUTIVE DEPARTMENT, SPRINGFIELD, Oct. 6, 1883.

To whom it may concern: This is to certify that I have for many years been personally and intimately acquainted with Professor George R. Crow, now a resident of Normal, Ill., and formerly a member of the faculty of the Illinois Wesleyan University, at Bloomington, Ill. I know him to be a gentleman of very high education, a teacher of long experience and great success in the Wesleyan University and other colleges and schools with which he has been heretofore connected. He is also prompt, energetic and reliable in business affairs, and a man who is in every way worthy of the trust and confidence of any people with whom he may be associated, or among whom he may live.

I most cordially recommend him to the confidence of all persons with whom he may become acquainted. Very respectfully, JOHN M. HAMILTON, Governor.

ILLINOIS WESLEYAN UNIVERSITY, BLOOMINGTON, Oct. 13, 1883.

To whom it may concern: George R. Crow, M. A., of whom these lines make favorable mention, was Professor of Latin in the Illinois Wesleyan University for ten years. During his term of service the department of Latin was in a prosperous condition, and the steady growth of the University while he was connected therewith, was in part due to his judicious counsel and earnest efforts in its behalf.

Professor Crow is a man of superior natural endowments. These he has greatly strengthened by careful study and rigid self-discipline. He has eminent business qualifications and is, withal, a man of sterling integrity, and decided Christian character.

H. C. DE MOTTE, Ph. D.
Vice-President, I. W. U.
SIRE M. D. FRY, Ph. D.
Belles Letters Professor.
CHARLES M. MOSS, Ph. D.
Professor of Greek.
B. S. POTTER, Ph. D.
Natural Science Professor.

EAST LOS ANGELES.

Pleasant Entertainment in Campbell's Hall Last Night.

Campbell's Hall, East Los Angeles, was crowded by an appreciative audience last evening, the occasion being a select musical and literary entertainment by some of our best local talent. Madam Dudley, recently a professor of the great musical college at Clifton, England, made her *debut* before a Los Angeles audience, and created an extremely favorable impression. She seems destined to prove a valuable accession to musical circles here. Miss Lillian Fellows, who is popular with Angeleño audiences, lent her voice to the occasion. Samuel Rees, Republican candidate for Council from the Second Ward, sang and pleased everyone. His voice is powerful, resonant and sympathetic. C B Rogers made a decided hit by his intelligent elocution. In fact the whole list was excellent. Following is the programme:

PART I.

Pianoforte Solo. Selection from Faust. Gounod..........Madam Dudley
Song..........Mr. Samuel Rees
Part Song..........
Reading..........C. B. Rogers
Song. "Thine Eyes So Blue." Lassen..........Miss Lillian Fellows
Cornet Solo..........Prof. F. Voron

PART II.

Song. "Nancy Lee."...Mr. Samuel Rees
Recitation. Selection from Mrs. Caudle's Curtain Lectures.. Douglas Jerrold..........Miss V. Niedt
Duet. "One Word." Nicolai.. Miss Lillian Fellows, Miss Lockhart
Pianoforte Duet. Qui-Va-La.... Sidney Smith....Madam Dudley and Miss Popplewell.
Song. "White Squall"..George Mannon
Part Song..........
Accompanist, Miss Laux.

Fast Time East via New Orleans.

Only six days to New York via the "Sunset Route." First-class and emigrant passengers make the same time. Through Pullman Palace car connections and less changes than by other routes. For further information call on Chas. H. White, ticket agent, S. P. railroad depot, or C. E. Miner, western passenger agent, El Paso.

Election of Officers.

At the stated meeting of Signet Chapter, No. 57, R. A. M., Thursday evening, December 3d, the following officers were elected to serve for the ensuing Masonic year: J. H. Martin, High Priest; T. H. Ward, King; George C. Knox, Scribe; L. C. Goodwin, Treasurer; J. E. S. Bell, Secretary.

County Board of Education.

The County Board of Education met last evening, all present.

The minutes of the two preceding meetings were approved.

Mr. Pierce, chairman of the committee on course of study, reported that the course is completed to the ninth year.

On motion, the course of study was referred back to the committee, to report at the next meeting, the committee to have power to act.

The following certificates were granted: First grades to Alice C. Gray and Alberta Whitney, upon Normal School diplomas of California; High School to Mrs. May L. Chapman, upon educational diploma and satisfactory evidence of proficiency in High School subjects; and special certificate to teach vocal music, to Professor R. L. Kent, upon satisfactory credentials.

The Board adjourned to meet January 4th.

INAUGURAL BALL.

Castle Guards Division, U. R., K. of P., Dances in Armory Hall.

The fine Armory Hall in the new Mott market was gay last night with revolving couples, brilliant colors and tuneful music. The new Castle Guards, Division No. 27, Uniform Rank, Knights of Pythias, was holding its inaugural ball. About one hundred and fifty couples were present, the Sir Knights in their gorgeous uniform, and the ladies in such finery as only ladies can conjure up. Everything passed off smoothly, and all enjoyed the evening. Following were the committees:

Reception Committee—Sir Knight Com. W. H. H. Russell, Sir Knight Lieut. Com. John Hall, Sir Knight Herald Carl Wolf, Col. Frank Marsh, District Deputy M. G. McKoon, Select Knight Com. H. H. Boyce, Select Knight Com. D. Jones, Chancellor Com. H. T. Payne, Select Knight Lieut. Com. E. F. DeCelis, Past Com. B. M. Lelong, Chancellor Com. F. H. Clark, Chancellor Com. P. Bellade, Chancellor Com. John R. Brierly.

Floor Manager—A. J. Newton.

Aids—A. Bledsoe, A. A. Eckstrom, J. C. Kays, Ed. Averill, Clive Richey, O. J. Barker, F. C. Woodbury.

K. of P. Social.

Tricolor Lodge, K. of P., had a pleasant social gathering at the new Pythian Castle, Spring street, last evening. The hall was reasonably filled by ladies and gentlemen, including members of Tricolor and other lodges and invited guests. There was a short literary and musical programme, the chief features of which were the singing of a duet—"Land of the Swallows"—by Dr. Manning and Miss Wiseman, and a solo—"The Return"—by Miss Wiseman. Chancellor Commander Weed presided and gave a reading—"Uncle Daniel's Apparition and Prayer."

The Fruit Growers' Union.

Messrs. Chubb, Rice and Congar, the committee appointed to confer with the fruit growers of Southern California relative to the proposed Fruit Growers' Union, have returned from their tour much gratified. Riverside is very enthusiastic over the project, and the orange growers there will enter heartily into the scheme. A grand final meeting will be held this morning at 11 o'clock at the Board of Trade rooms, Baker Block.

Council—Special Session.

The Council held a special session yesterday afternoon, all present except Councilman Lambie; Miles in the chair.

The contract with Joseph D. Lynch for city printing was brought up and adopted by a vote of 11 to 1, Councilman Brown voting in the negative.

BRIEFS.

Mushrooms are plentiful in the market.

No deaths in the city yesterday. One in the country.

There was a perceptible drop in the temperature last night.

James Sullivan was taken in yesterday for violating the swill ordinance.

The Humane Society will be organized at Y. M. C. A. Hall this evening.

A marriage license was yesterday issued to Louis Lewin and Jeannette Lazard.

Justice Austin was wrestling with another one of the tan cases yesterday.

Yesterday was "Pension Day," and the veterans were at the courthouse in force.

The toma having been repaired, the zanja madre is again running bank full.

A prize fight between local bruisers is said to be on the carpet for next Sunday, to take place just outside the city limits.

Frank S. Graham has the city delinquent list nearly completed. It foots up $8771. The list will be published on the 15th inst.

The next regular meeting of the Y. W. C. T. U. will be held in the parlors of the Presbyterian Church Saturday, December 5, at 2:30 p. m.

Filed in the Recorder's office yesterday: Fourteen deeds, six mortgages, eight satisfactions, one marriage license, and six miscellaneous papers.

The men at work on the Philadelphia brewery building struck yesterday. Their grievance was that one of their number had been unjustly discharged.

Thompson's Opera Company, under the management of J. A. Haverly, is announced to open for a week's engagement at the Grand on the 14th inst.

Nearly all the express trains are behind hand nowadays. The mail which should have been in at 1:50 yesterday afternoon did not arrive until 4:15. Any washouts anywhere?

Constables Cline, Ledbetter and Altimarino, Deputy Sheriff Aguierre and Watchman Lynch ran in a dozen tough vags from the courthouse steps last night, and lodged them in jail.

Officer Gilbert arrested a woman in a beastly state of intoxication yesterday, and had her hauled to the lock-up in a carryall. She was booked as Jane Doe, and her pocket, on search, yielded $20.35.

The 16-year-old Belgian girl noted in yesterday's TIMES as having gone to live with a Chinaman, has been taken in charge by benevolent French people, and will be sent away. Her Mongol lover was scouring the city in great woe, night before last and yesterday, trying in vain to find her.

M. E. Hodgkins is building a frame business house 27 feet front and 100 deep, two stories, on upper Main street; cost, $3500. It will be occupied by Hodgkins & Hoyt for a wholesale upholstering establishment. The upper story will be utilized as a workshop, and a shed, 27x70, in the rear will be used for the storage of excelsior, hair and wool.

PERSONAL NEWS.

Miss Jane Griffith, a journalist of Indiana, is at Sierra Madre for a few days.

Judge Cheney is away on a *paseo* or something, and will not return until Monday.

Mrs. Samuel Wakelee and daughter, Miss Louise, of Long Beach, were visitors to the city yesterday.

W. A. Dennis, of Sault Ste. Marie, Mich., accompanied by his sister, is spending the winter in Los Angeles.

J. G. McCollum and J. H. Cook, well known citizens of San Bernardino, are registered at the St. Charles.

Richard Gird, of the Chino ranch, is in town, and stopping at the St. Elmo. He leaves this morning for his home.

F. H. Wiswell, representing Irwin, Green & Co., a large commission house of Chicago, is in the city, and plans to locate here.

C. Orcutt, a prominent real estate dealer of Durant, Iowa, is spending the winter in this city. He is quartered at the St. Elmo.

E. M. Railston, formerly Master of Transportation, Southern Pacific railroad, who has been in Sonora, Mexico, on business, passed through the city, northward bound, yesterday.

Charles Crocker, the railroad magnate, accompanied by Arthur Brown, Superintendent of Bridges, and J. H. Strowbridge, Superintendent of Construction, Southern Pacific railroad, passed through the city yesterday, eastward bound.

At the St. Charles: E. Morse, Mrs. S. K. Stone, Minneapolis, Minn.; J. G. McCollum, J. H. Clark, San Bernardino; Mrs. M. J. Scully, Miss N. P. Scully, Anaheim; Chris Hoppe, Santa Monica; O. Kabe, San Pedro; Duncan McPherson, Santa Cruz; Chas. Mesner, St. Louis, Mo.; M. McLean, Cleveland, Ohio; W. G. Barr, San Francisco.

A party composed of R. H. Pratt, Assistant General Superintendent; W. G. Curtiss, Superintendent of Track; Benj. Welch, Master Car Builder; E. F. Gould, Traveling Auditor; E. E. Hewitt, Assistant Superintendent, and W. T. Lambie, Division Road Master, all of the Southern Pacific, who have been out on a tour of inspection with a special train, returned to town yesterday afternoon.

Grand Central Hotel: Dr. J. H. Lukens and wife, Santa Barbara; F. Earnest, wife and child, Rawlins, Wy. T.; C. W. Brown, Cucamonga; L. F. Vincent, Pomona; J. C. Warren, L. M. Hall, Cheyenne; E. Dexter, J. D. Dexter, Colton; William Moorehead, Santa Ana; J. D. Farley, J. E. Ranch, H. Pike, San Diego; J. Breeden, Tucson; Jesus Blancarte and family, Pomona; Charles Weiside, San Francisco; S. De Laveraux, San Bernardino; W. Browning, Duarte; C. W. Moores, Anaheim.

At the St. Elmo: Frank M. Ward, Pasadena; Wm. Kelly, W. Florence, O.; J. A. Fairfield, New Mexico; Mrs. M. A. Wilson, Miss M. A. Wilson, Miss J. Wilson, San Francisco; I. M. C. Martin and wife, New York; J. A. Souder, Columbus, O.; G. A. Camp and wife, Miss Lulu Camp, Minneapolis; Richard Gird, Pomona; H. L. Drew, L. Monheimer, Chicago; A. Kaempfer, W. Mack, E. J. Hamilton, J. T. Cochran, F. C. Kembark, R. Cohn and wife, W. S. Newhall, Alex. Russell, Julian Sonntag, San Francisco.

NEIGHBORHOOD [NEWS].

COVINA.

"HOW LUSH AND LUSTY GROWS THE GRASS; HOW GREEN!"

Correspondence of the TIMES.]

COVINA, Dec. 3.—The late rains have been the means of transforming the face of the country from a dull gray to a bright green color, and made birds, beasts and man alike to rejoice. How wonderful is the change wrought in the appearance of the landscape in two short weeks after a copious rainfall in this southern country. Our Eastern friends would not believe us were we to affirm the truth on our integrity, but nevertheless it is a fact that within thirty-six hours after the rain begins to fall, the germs of the grass seeds burst their cells and the tender shoots make their appearance through the soil. Can this be said of any other country under the sun?

The Development Company has been hindered some in prosecuting their work on their reservoir and ditches, but for a week past they have been working a large force of hands and considerable ditch has been cemented. It is their intention to push the work to as early a completion as the immensity of the job will permit, stopping for nothing but unfavorable weather.

R. M. Anthony, of Oakland, has been sojourning at Covina for a few weeks, and expresses himself as well pleased with our beautiful surroundings and healthful locality. Mr. Anthony is a guest of M. Baldridge, of Citrus-Cove nursery.

John B. McCoy, of Covina, had the misfortune to step off an embankment while at Temecula a few days ago, which resulted in breaking his leg. Mr. McCoy being an old man, it is not probable that he will ever get entirely over the accident.

J. S. Phillips has let the contract for grading the streets and avenues of his tract, including all the streets of Covina. The people of this place stand ready to give Mr. P. a vote of tanks when the job is done.

Hundreds of gang-plows are running in the valley, putting in vast fields of grain.

D. U. P.

Passenger Movements.

TO ARRIVE BY RAIL.

By Telegraph to the Times.

MERCED, Dec. 4.—The following passengers, bound for Los Angeles, passed here this evening:

A D Caldwell and wife, Fairmount, Minn; J M Riley, Los Angeles; A J Hill, Decatur, Ind; C B Polhamus, San José; J H Levy, Arizona; A I Hall, San Francisco; W H Perry, Los Angeles; Mrs L W Knapp and sister, San Francisco; V L Mitchell, Los Angeles; J W Roods, Havana, Ill; Wong Sue, Hong Kong, China; R Ruskingham, Los Angeles; Henry Garbutt, Sycamore, Ill; H A Schwanke, Denver; Martha O Naim, George Edgar, Nathan Howard, San Francisco; Robert Boll, Las Vegas, N M; Will Jenkins, Kansas; Robert Lee, John Banks, San Francisco; Jay Gould, Los Angeles; Edward Sheehan, San Francisco; Miss Susie Donohue, Oakland; B J Donohue, Oakland.

DEPARTURES BY STEAMER.

The steamer Santa Rosa sailed north yesterday with the following passengers from this city:

For San Francisco—C Shaur and wife, Mrs E A Preuss, Mrs P Shumacher, J Drummer, Geo Chaffey, W D Harris, A H Schoneman, J H Southworth, James Best, John Kestniel, W J De Shields, T Walch and daughter, Chas L Smith, Mrs A Gilliard, Miss N Steyer, Miss N F Purrington, Mrs E N Fattor, Mrs Mary Grant and two children, R E Andrews and wife, and eleven in the steerage.

For Port Harford—A A Burrows.

For Santa Barbara—B Orella, H B Abilla, J Franklin, H Blats, Geo E Childs, Miss A Bush, H March, wife and daughter, Mrs A W Straw, Mrs N Finson, Miss M Locke, Mrs M A Ford, S T Bowen and wife, D G Eaton and wife, H S Pearson, Frank Pico and wife, J E Clarke and wife, R W Poindexter, A C Gilchrist and daughter, Miss Shoegstadt.

New To-day.

Clairvoyant.

MISS E. M. ROBEN, PHRENOLOGIST, teaches mind cure, Mueller Block, 33 S. Spring st., second floor, room 20. She gives life readings on business, health and pursuits in life. Will lecture in her room Tuesday evening; subject, "The Power of Mind." Friday evening, "California." Admittance 25c. de5 1m

Massage.

MANIPULATION AND SWEDISH MOVEMENT Cure by CAROLINA STAFFER, late of Boston, 228 South Spring st., between Third and Fourth st. Office hours from 8 to 5 p. m. The above treatment is especially beneficial for indigestion, rheumatism and all wasting and nervous diseases, and is based upon so thoroughly that all schools of practice recommend it, and I refer to all well-known physicians of Los Angeles. de5 1m

A GOOD HOME FOR SALE.

A BARGAIN—FIVE ROOM HOUSE AND furniture; lot 120x140 feet, corner of a good street on Macy; plenty of trees and shrubbery; near the covered bridge; price $2500. Apply to ALFRED MOORE, 30 First st., or 117 Banning st., near First. de5 1m

Special Bargains.

WASHBURN, GAY & McKEE,
19 W. FIRST ST.

No. 519—Cottage of two rooms, lot 50x150 Sisters of Charity tract $550
No. 459—House of 5 rooms, barn and 15 bearing orange and lemon trees, near center of city; only 800
No. 518—House of 4 rooms, lot 52x 165, Charity, near Sixth street 1400
No. 510—House of 5 rooms, lot 60x 165, nice trees and flowers, nr. west end Sixth st. cars 2500
No. 514—House of 6 rooms, bath, hot and cold water, Sixth st., very nice 3500
No. 513—House 5 rooms, barn, half acre, 40 choice bearing orange, lemon, fig and other trees, very fine, near business 4000

☞ More than 1500 other properties in city, improved and unimproved, at prices from $200 to $25,000.

No. 551—30 acres very choicest for alfalfa or corn, near Garden Grove, best bargain in county at $1050
No. 214—10 acres in Vernon District 350 orange, 100 apple, peach and pear trees bearing, house 6 rooms, barn, well, windmill and tank, only 3000

☞ 23 other choice places in this best part of county at prices from $3000 to $21,000.

No. 566—30 acres in Green Meadows District, well improved, choice for alfalfa, bargain at $2800

☞ 9 other places at from $3000 to $10,000 in this the best for alfalfa and dairy products in the county.

No. 3—20 acres at Tustin, all in choicest fruits, best in county, for $5000
No. 178—160 acres, one mile from Santa Ana, 2 flowing wells, about 100 acres in alfalfa, great bargain for good cause. See! Only $70 per acre.

☞ 27 other places at Tustin, Orange and Santa Ana, large and small, at prices from $1000 to $40,000.

BRANCH OFFICE

☞ At Alhambra, San Gabriel—the finest valley in the world.

☞ 38 places at Alhambra and San Gabriel at from $1000 to $30,000.

☞ 54 places at Duarte, Azusa, Pomona, Ontario and Cucamonga.

☞ Lands in new colonies at Crescenta, Tujunga, San Fernando, the new Lick tract and Monte Vista.

☞ Choice cheap lands in Antelope Valley at $6. Irrigated lands at $15 per acre. Don't buy until you see our immense list of properties.

WASHBURN, GAY & McKEE, de5 No. 19 W. First st.

JAMES PYLE'S PEARLINE

The Greatest Known Invention
—FOR—
EASY WASHING.
Ask your Grocer for it. de11m

SPECULATORS
CALL AT THE
Real Estate Exchange
20 SOUTH SPRING ST.,
And examine the list of property offered for sale, exchange and for rent by
HUMPHREYS & RIGGIN. no15tf

ASK YOUR GROCER FOR THE
Robert Eccles Brand of Lard,
The cheapest and purest in the market.
Wholesale House, No. 2 Los Angeles Street. no17 1m

FRANK A. MILLER, Proprietor.
ALICE R. MILLER, Manager.

HOTEL PALOMARES
POMONA, CAL.

This elegant and complete Resort Hotel will be open to the public on
MONDAY, November 23d
The house is constructed with all modern improvements,
Gas, Electric Bells, Etc
Fireplaces a Specialty
PURE WATER,
The great requisite in securing health, piped directly from flowing Artesian Wells.
Grand Mountain Scenery.
FINE DRIVES. no21 1m

D. V. Kelly. *P. Liebes.*

SULLIVAN'S
THE LEADING
CLOAK AND SUIT HOUSE
Of San Francisco & Pacific Coast.
—WILL OFFER EVERY DAY—
THIS WEEK
—AT THEIR—
PARL[ORS] NOS. 50 AND 51,
NADEAU BLOCK,
UNPRECEDENTED BARGAINS AS FOLLOWS:

50 Black and colored satin rhadames suits, worth $35, for **$22 50.**
25 Black and colored gros grain silk suits, worth $50, for **$32 50.**
35 Homespun cloth suits, new shades, worth $27, for **$16 50.**
20 Assorted Jersey jackets, worth $22 50, for the extraordinary low price of **$10.**
20 Handsome colored silk plush jackets, worth $25, for **$10.**
50 All-wool black wraps, trimmed with chenille fringe, worth $22 50, for **$7 50.**
25 All-wool black cloth wraps, trimmed with chenille fringe, worth $18, for **$5 50.**
25 Long black diagonal cloth Newmarkets, trimmed in fur, worth $22, for **$10.**
50 Black and colored silk wraps, worth $35, for **$17 50** and **$20.**

Special Notice.

The above prices are less than the cost of any of these garments, and are quoted only in view of selling off our entire stock prior to leaving this city, and to save transportation.

SULLIVAN'S
Parlors Nos. 50 and 51,
Take the Elevator. NADEAU BLOCK. no1

R·C·S

Russell, Curtis & Sweetser,
43½ South Spring Street.

No. 24. Elegant house on Pearl st., handsomely finished and decorated, inlaid floor, one of the finest residences in Los Angeles. $15,000.

No. 1. Nine room house on Hope st., handsomely decorated and modern built. This is in a first-class neighborhood, where there are no cheap houses, and where lots will not be sold to parties who will not obligate themselves to build stylish two-story houses. Present price $8000.

No. 609. A cosy, modern style architecture house of 5 rooms, in good neighborhood, nice grounds. Price $2500.

No. 145. Twelve acres highly improved land, within 5 miles of Los Angeles Courthouse, set out in fruit, berries, etc., good water supply; desirable location, small house, barn and farming implements. The fruit, berries, etc., from this year's crop sold for over $4000. The income from this place will increase each year. We can personally recommend this as a good investment. Price $12,000.

No. 6. House of five rooms, closets, etc., barn, on Courthouse st., near Temple, two (corner) lots 98x150, very fine view, one block from proposed cable road, choice location. Price $8000.

No. 13. House of five rooms in Morris Vineyard tract, between Main and Hill sts., size of lot 50x150. Price $800.

No. 119. Ten acres 4½ miles south of the Courthouse in Vernon District, set out in three-year-old Black Malvoise grapes, and two acres variety of fruit, land on each side of this place is held at $400 and $500 per acre. Price $3500.

IN TULARE COUNTY.

No. 22. 1200 acres near town; five room house, barn, corrals, etc. 600 acres fenced; 70 acres in alfalfa; family orchard; 350 acres plowed and ready for sowing wheat. Abundance of water. Adjoining ranches held at from $30 to $50 per acre. Will bring $80 per acre within three years. Price $17,000, one-third cash, balance on easy terms.

No. 18. 2000 acres, two artesian wells; all fenced; 150 acres in alfalfa; near railroad; $22 50 per acre.

No. 3. 400 acres, fenced and cross fenced; including 160 acres under cultivation, within five miles of Tulare. $20 per acre.

No. 34. Eighty acres within two miles of town. House of five rooms, barn, orchard. Improvements cost over $850. Price $1700. de3

ADAMS BROS.,
DENTISTS.
23 SOUTH SPRING STREET
Between First and Second.

GUARANTEE TO DO FIRST-CLASS work, and use the best material known to the dental profession, at the following prices:

FILLINGS.

Gold..........$2 00
Silver, amalgam and platina..........1 00
Bone, for front teeth..........1 00
Teeth cleaning..........1 00

Absolutely Painless Extraction of Teeth.

By vitalized air..........$1 00
By nitrous oxide..........1 00
By laughing-gas..........1 00
Teeth extracted without gas..........50

Under one administration of either of the gases from one to twenty teeth can be extracted without causing the patient the least particle of pain. There are no bad after-effects from the gas.

BEST SETS OF TEETH
On Rubber or Celluloid..........$8 00

We guarantee to give a perfect fit and to use the same material in these plates that other dentists charge from $10 to $20 for. These teeth will last a life-time.

Teeth taken out and new ones put in the same day.

Adams Bros., Drs. D. S.,
☞ Dental Rooms at Head of Stairway, 23 South Spring street. Office open Sundays from 10 a. m. to 12 m. july31 tf

STILL ANOTHER
PASADENA BARGAIN.

10 acres on leading avenue, in bearing trees and vines; price **$5000.**

5 acres near Postoffice, set out in all the leading varieties of orange, lemon and deciduous trees; twelve varieties of table grapes, all bearing; wood enough for fuel on the place; new house, five rooms, finished in California woods and replete with every convenience; price **$4500.**

WARD BROTHERS,
Real Estate, Loan and Insurance, Postoffice Block, Pasadena, Cal. oc5

SPECIAL ANNOUNCEMENT.

THE MOST
EXTRAORDINARY BARGAINS
EVER OFFERED
WILL BE CLOSED OUT
During the Coming Week
—BY—
SIEGEL the HATTER

HATS.

15 Dozen black stiff hats at $2 50, formerly $3 50.
23 Dozen black soft hats at $2, formerly $3.
12 Dozen black soft hats at $2 50, formerly $4.
10 Dozen black and brown soft Hats at $1, formerly $2.

Gents' Furnishing Goods.

26 Dozen California red flannel shirts and drawers at $1 each.
13 Dozen California blue flannel shirts and drawers at $1 25 each.
18 Dozen best Vienna shirts and drawers at $1 25 each.
12 dozen fancy stripe underwear, full finished, at $2 each.

Cuffs and Collars.

113 Dozen all-linen collars, latest style turned down, at $1 25 per dozen.
87 Dozen all-linen collars, standing, latest styles, at $1 25 per dozen.
54 Dozen linen cuffs, three pairs for 50c.

We have just published our latest style Illustrated Catalogue, which we will send free on application.

SIEGEL THE HATTER
no21 Corner of Main and Commercial.

Excelsior Fruit Wrappers.

This fruit wrapper has been expressly manufactured for the orange trade of Southern California, and no expense has been spared to make the same perfect. Its advantage lies in its superior ABSORPTIVE POWER and resistance to atmospheric agencies in PREVENTING DECAY.

Send for samples and prices.

PHIL. HIRSCHFELD & CO.
WHOLESALE PAPER DEALERS, LOS ANGELES.

CAUTION.—Do not confound the EXCELSIOR Wrapper with other so-called fruit wrappers which do not possess any absorptive power. de5d&wlm

C H R I S T M A S

THE LOS ANGELES BARGAIN HOUSE.
37 South Spring Street.

We invite you to come in and see what we have got;
We may have some things that others have not.
Of course we have dolls and all kinds of toys
To please the girls and tickle the boys.

Besides all these we have many things more,
Which you can see by stepping inside the door.
We have beautiful things in china and glass;
Some you see in the window as the store you pass.

We have novelties of all kinds to please eye and purse;
You might go further and fare much worse.
There are so many things to speak about,
To mention them all would soon tire you out.

So we'll say they were bought for the holiday trade,
And on them a SLAUGHTERING price will be made.
Our prices are DOWN, AWAY DOWN, out of sight,
To sell them so low does hardly seem right.

But we have got the goods and they have got to go,
On that account we have made the prices LOW.
So when your presents you buy, be they great or small,
Remember our place and our prices and give us a call.

So come early and often, and all your friends bring,
To the Los Angeles Bargain House, 37 South Spring. no29

B A R G A I N S

For Sale!
EVERY ONE A BARGAIN!

$1400—House of 4 rooms, closets, etc. all hard finished; in good location; only ten minutes' walk from Postoffice.

$1500—Four acres inside city; sandy loam soil; all in bearing fruit; peaches, pears, apricots, etc.; cypress hedge; new house of 5 large rooms, pantry, porches, etc.; small barn; splendid well of water. Certainly a good investment.

$3600—House and lot on Hill st.; very near to business center; excellent view; house of five rooms, bath, pantry, closets, etc.; nice lawn and shrubbery; bargain.

$800—Lot on Temple st.; close in.

$7000—Splendid home on Hill st., bet. Fourth and Fifth sts.

$10,000—Magnificent, sightly house on Olive st., on the hill.

Some very desirable alfalfa ranches, very cheap.

$3700—Seven acres just outside city; five acres fruit bearing; house of five rooms, hard finished; well, windmill, tank, etc.

$1500—Cottage of five rooms, hard finished; high ceilings; excellent location; little over one block from street cars; lot 50x120; picket fence in front; splendid bargain.

$1900—Very choice lot on Olive street; a bargain.

$1700—Three lots, covered with bearing fruit; small house; splendid bargain.

$1600—New cottage of four rooms, bath and closets, hard finished; two bay windows; sliding doors; excellent neighborhood; lot set to orange trees, grapevines, black berries, etc.; very neat place and cheap.

$2000—Cottage of four nicely finished rooms, with bath and pantry; large lot covered with bearing orange and apple trees, on one of the best avenues in the city. Furniture goes with the place.

Wanted—California property in exchange for property East and North.

Desirable property in all parts of the city and country. Property to exchange, money to loan, houses to rent, rents collected, etc.

LAMB & GRIFFIN,
jun18 tf 19 W First st., Widney Block.

J. W. BROWNING,
REAL ESTATE
NO. 7 SOUTH MAIN STREET
(Opposite Opera House.)

Fall is here and so are we, the same as ever, and at the same old place, with one of the finest lists of property ever offered for sale in this county. My list covers over *800* ranches, ranging in price from *$6* per acre to *$1000* per acre; over *500* houses and lots ranging from *$500* to *$50,000*; over *2000* vacant lots, ranging in price from *$150* for a good lot within two blocks of horse cars to *$8000* for business lots.

HOUSES TO RENT.

I have always a good list of houses for rent.

I have just issued a book entitled the Los Angeles city and county

GUIDE BOOK,

which every stranger should have, and which they can have FREE by calling at my office No. 7 S. Main st. It consists of about 100 pages of very useful information.

J. W. BROWNING.
se10 tf NO. 7 SOUTH MAIN STREET.

CHICAGO
HAT COMPANY.

Latest novelties just received directly from New York and Chicago in Hats and Gents' Furnishing.

No. 35 N. MAIN STREET.

☞ Orders by mail a specialty. de4 1m

Atlas Mills.

Geo. F. Ransom & Co.,
Wholesale dealers in all kinds of
GRAIN AND MILL FEED
CUSTOM WORK DONE TO ORDER.
Cor. Fifth and San Pedro Sts.,
LOS ANGELES, CAL.
Telephone 3.6. P. O. Box 34. de3 1mThSaSu

DR. M. HILTON WILLIAMS,
Specialist in all the various diseases of the
HEAD, THROAT AND CHEST
275 N. MAIN ST.,
Next Diamond House, Los Angeles, Cal.

All diseases of the respiratory organs treated by the Ærean system of practice, combined with proper constitutional remedies for the liver, stomach, blood and nervous system, etc.

CONSUMPTION.

The earlier symptoms of this disease are a sense of weariness upon little exertion, a disposition to remain passive and idle, a peculiar sensitiveness to the effects of cold and a shortness of breath upon moving quickly or ascending a hill or stairs, a slight hacking cough, with or without expectoration, flying pains throughout the chest or back, or under the shoulder blades. The symptoms are worse towards or during the night, slight fever in the afternoon, cold feet and hands, and in many cases blue lividity of the lips and roots of the finger nails.

The more advanced symptoms are wasting of flesh, diarrhœa, chills and fever, night sweats, expectorations of yellow pus from the ulcers or cavities in the lungs, with or without a depression of the chest, increasing weakness, and at last a closing up of the air passages of the lungs, causing strangulation or suffocation of the patient for want of power to expectorate the mucous from the lungs.

Heretofore the treatment of consumption has been very unsatisfactory, both alike to the physicians and their patients, but luckily since the discovery of the Ærean system of practice a few years ago, thousands of cases have been completely cured, where had it not been for this system of practice utter failure to combat the evils of the disease would have continued up to the present time. Persons desiring treatment by this system of practice can use the remedy at home as well as at our office, and which will cause no inconvenience or hindrance to business whatever. The greater portion of consumption cases can be radically cured.

Consultation free and price within the reach of all.

Those who desire to consult me in regard to their cases had better call at the office for an examination, but if impossible to visit the office personally, may write for "List of Questions" and circular, both of which will be sent free of charge. Address

M. HILTON WILLIAMS, M. D.,
275 North Main street, Los Angeles, Cal. Office hours—From 10 a. m. to 4 p. m. jun20

Moxie Nerve Food.

Is a delightful Non-Alcoholic Beverage.

Is a Certain Cure for Mental and Nervous Exhaustion.

Is Free from Quinine and stimulants.

Is as Harmless as Milk.

Is Cheaper than Medicine.

Is indorsed by Thousands, and

Is for sale by DRUGGISTS and GROCERS.

GIVE IT A TRIAL.

40c a Bottle. $4 a Dozen. no1 1m

W. R. BLACKMAN,
Expert Accountant

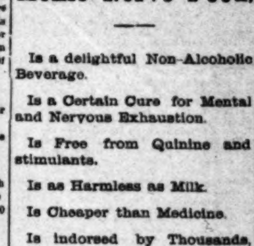

Partnership, Company and other Accounts Kept, Investigated, Arranged and Arbitrated. **Office, 42 N. Spring st., Los Angeles.** sept24 tf

McBRATNEY & HOWRY,
Funeral Directors
AND EMBALMERS,
NO. 40 NORTH MAIN STREET apl

BREAKING DOWN THE P[RICES]
AND GIVING ALL
AN OPPORTUNITY TO [...]

Dry Goods at unheard of prices. Buy [...] enormous rush of the Holiday Season comme[nces] [...] while the stocks are full and Complete. Buy [now] [...] save money.

100 dozen Gents' 24-inch, finest quality, Japanese [...] stitched handkerchiefs at 75c, worth $1 50.

Buy new Gents' all-linen double hemstitched [...] worth 50c.

Buy now Black Gros Grain Silks at 59c, worth $1 [...]

Buy now Zephyrs at 5c, Macrame twine at 10c, and [...] Department in this city to make your selections from.

Buy your books now. The largest Book Department [...] cheapest Book Department in all California.

Elegant plush mirror photo frames, autograph, [...] albums.

Fine plush mirrors, hand satchels, odor cases, work [...] beautiful line of fine imported plush goods ever offered [...] exception. There is not a house in this city that has had [...] price quoted by us during our great hammering down sale.

Visit Our Big Domestic Dep[artment]

Positively underselling everybody in domestics. [...] Fruit of the Loom 8 1-3c. Fine all-linen napkins 5c. [...] 12½c.

Positively underselling everybody in corsets. [...] 50c. Ball's health corset 89c, worth $1 25.

Underselling everybody in everything. Breaking [...] over the house. Hammering down the price whenever [...] done.

Opening this week for the first time beautiful hand-[...] ese shawls and fichus.

All dollar cashmeres 75c. All 75c cashmeres 50c. [...] goods 8 1-3c. Elegant line of Satins 50c. All the choice [...] stock.

Striking another blow in our Flannel Department. [...] pieces. Come and see the enormous stock. All storm defied [...] and we can safely say no house in the city can show as [...] attractive a line as we do at the present. If any of your friends [...] ness is dull, bring them around this way. If they say [...] bring them in at any hour in the day and let them see the [...] are with us. If they are homesick, a few moments in the [...] tainty dispel all gloomy thoughts.

Bear in mind we are hammering down the prices. Doing [...] trade by selling goods cheap.

J. T. SHEWA[RD]
SPRING AND FIRST STREETS.

SANTA CLAU[S]
AND SUITE

Have arrived in Los Angeles and taken up their [...] this season in the large and spacious

BASEMENT SALESRO[OM]
—OF THE—
PEOPLE'S STOR[E]

He arrived by special train, and brings with him the la[rgest] [...] day gifts ever distributed in Los Angeles. Our Basement [...] selected by the "Old Man" because he couldn't get room enough [...] establishment to display one-fourth his pretties. Even [...] leave half packed up until he gives some away to make [...] We have a tremendous stock of

Toys, Holiday Goods, Albums,
Books, Games, Undressed Dolls, Chi[na]
Bisque, Venetian and Ala[baster]
Japanese Goods, Dressed Dolls, Building B[locks]
Carriages for Babies, Carriages for [...]
Wagons, Velocipedes, Bicycles, [...]

We have more holiday goods than it seems possible to sell [...] and the 1st of January, when this department closes.

What we have left we pack away. And the People's Store [...] of a house that packs goods away. We must sell them. "There [...] word as fail," when backed by enterprise and pluck. To sell cheap [...] to buy large, and we can outsell any competitor in any line. [...] double the exhibition of Holiday Goods here than elsewhere, and [...] much on the road as is contained in any two other toy stores.

We have been a little too eager and self-reliant. We have [...] many goods. But everybody that wants to find between a [...] stack will patronize the People's Store. And we mean to sell [...] goods, and don't you forget it.

Bring the babies and the little folk to see our display. [...] amply repaid in watching the little chatterers as their eyes dilate, [...] expand, their mouths open and a wealth of wondering expression [...] faces of "future greatness."

A. Hamburger & Sons

PEOPLE'S STOR[E]
41. 43 and 45 Spring Street, Los Angeles.

LONG BEACH HOT[EL]

Open the year round. The most desirable Seaside Resort on the [...] Only twenty-two miles from Los Angeles. The hotel is pleasantly [...] only 100 feet from the ocean. The rooms are nicely furnished, single [...] suite. Electric bells. Trains twice each way daily.

COWLEY & MITCHELL,
PROPRIETORS.
oc18tf

HIGHLAND PARK TRAC[T]

Now on the Market for Suburban Homes,

Is the Most Desirable Locality for This Purpose Near the [...]

Pure water piped over tract. Delightful air and climate. [...] Excellent school facilities. No city taxes. Fifteen minutes ride [...] San Gabriel Valley Railroad.

BENT & ROWAN, NO. 3 1-2 NADEAU BL[OCK]

HOLMES & SCOTT, FUEL DEALERS, 157 S. SPRING [ST.]

Keep a well selected stock of dry wood, hard and soft; three grades of coal, [...] Sydney and Santa Ana; a full stock of oak charcoal and coke for tailors' and [...] Also hay and grain of all kinds at market prices. Investigation proves that [...] weather the old reliable fuels, wood and coal, are cheaper than any of their [...] tutes. Telephone 146. Prompt deliveries to all parts of the city.

COAL. WOOD. COA[L]

Tulare County lands, in the Artesian Belt, produce the largest crops of alfalfa and vines, and are the CHEAPEST LANDS in the State. ☞ Call and see the wonderful products at the office of the Tulare Land Agency, 263 N. Main St. de5

LOS [ANGELES DAILY TIMES.]
VOL. IX.---NO. 3.

THE WEATHER.

SIGNAL SERVICE INDICATIONS.

By Telegraph to The Times.]

SAN FRANCISCO, Dec. 4.—8 p. m.—Indications for succeeding thirty-two hours: North Pacific Coast, cloudy weather and rain; southerly winds, brisk to high along the coast. Middle Pacific Coast, fair weather, followed by increasing cloudiness and rain; variable winds, shifting to southerly, and brisk to high along northern coast. South Pacific Coast, fair weather, light to fresh winds, generally northwesterly.

LOCAL BULLETIN.

LOS ANGELES SIGNAL OFFICE, Dec. 4.—At 4 a. m. to-day the thermometer registered [...]; at noon 72, and at 7 p. m. [...]. Barometer for corresponding periods, [...], 30.09, 30.05. Maximum temperature, 76.0; minimum, 48.2. Weather at 7 p. m., clear.

The Times.

Office—Temple, Main and New High.

Let the polls be efficiently manned to-day by friends of Republican rule and high license.

FREE whisky or regulation? Choose.

SHALL the saloon tail wag the municipal dog?

"VOTE for G. Butler Griffin!" yells a very small minority of his party, led by the Herald. "Bosh!"

ONCE MORE, Republicans, high-license men, and friends of law and order, are you ready for to-morrow's fray?

GIVE us no more tunnel games in city finances. The $245,000 bonds must be expended by trustworthy men.

REPUBLICAN WORKINGMEN! do not suffer yourselves to be enticed into the Democratic camp on false pretenses.

THE Herald eats crow nicely. It once called B. Cohn "the Judas Iscariot of the Democratic party." Now it slobbers him with hypocritical praise.

Vote against G. Butler Bosh and all of his ilk!

No SANE man expects to elect an entire Democratic Councilmanic ticket.—[Herald.

Bleeveyou, meboy!

GEORGE BUTLER GRIFFIN is not a reputable citizen—not a proper person to sit on the School Board. Vote against him!

Boss Cohn has wasted the city's resources in a bungling tunnel and a fourteen-mile sandy ditch. Let him waste no more!

REPUBLICAN WORKINGMEN! do not suffer yourselves to be manipulated in the Democratic interest against your will, your judgment or your inclinations.

ARGUMENT is ended and the hour for action has come. Go to the polls and cast one honest, full-sized, manly vote to place Los Angeles surely in the category of law-and-order cities.

SAMUEL REES, in the Second Ward, an honest and capable business man, deserves to be elected to the Council to-morrow. Jake Kuhrts, the jobber, deserves to be defeated.

THE Supreme Court has given the saloon interests until the 16th instant to file a brief in the high-license case, and the city has two days thereafter to respond.

To-morrow the voters will say to B. Cohn, "You live in too many wards."

THE official records show that Jake Kuhrts is a large investor in mortgages and a comparatively small investor in real estate. He is a Skylock on der Rialto of Los Angeles.

DOES the city of Los Angeles want a man in the Council who lives in two wards? Mr. Cohn's election might raise a delicate question of residence, and embroil the whole municipal government.

Ought not the people to look into the moral character of a man who lives in two wards?

MR. FRANKENFIELD, candidate for the Council in the Fifth Ward, in a card, published to-day, gives a quietus to the Herald's story that his property interests are in East Los Angeles, instead of in the ward which he will be elected to represent.

THE Republican municipal ticket represents high license, good government and an honest expenditure of the large sums to be invested in public improvements. Vote the Republican ticket to-morrow.

THE election to-morrow will be the turning of the tide for Los Angeles if our people give way to the whisky interests. The question whether ours is to be a sober, orderly, well-governed, modern, progressive city is here and now to be determined. If low license carries we may look out for pot-house rule and all the chicanery that it means.

CAPT. E. P. JOHNSON, Prof. George R. Crow and C. N. Earl, the Republican nominees for the Board of Education, are all good men and true and attentive to their duty. They should be elected, and their three opponents, Kurtz, Graham and Griffin, should be defeated. The public interest requires it.

Kuhrts ought not to build any more cross-walks for the city.

ALTHOUGH the high-license ordinance has been passed and is nominally in force, the victory has not been won. The whole issue is at stake in the election to-morrow. If the Supreme Court decides adversely in the case before it, we want a Council that will pass another high-license ordinance better drawn. If the Supreme Court sustains the ordinance, we want a Council that will not repeal it. We want a high-license Council in any event.

The "Kuhrts steal" was at first only a Kuhrts bungle. It cost the city $2,650.

PROHIBITION is not an issue in today's election, but the proper, reasonable and lawful regulation of the liquor traffic is in issue. Let it be met as its importance deserves. Let the traffic be regulated and controlled by law. Taking even the lowest view of the subject—the simple economical view—it is a good investment for the community to impose a tax upon a traffic which undisputably produces the serious evils that flow from the retail liquor traffic.

The ghost of Walter Rogers rises up and points at Jacob Kuhrts.

High license will be a lasting benefit to Los Angeles, as it has hitherto been to [...] cities.

NATIONAL TOPIC[S].

John Sherman Accep[ts the] Nomination

FOR THE PRESIDENCY OF THE [SENATE].

The Democrats Again Choose Carlisle Speaker of the House—Other Caucus Nominations.

Associated Press Dispatches to The Times.

WASHINGTON, Dec. 5.—The [...] caucus nominated Senator [Sherman] for President pro tem.

Senator Sherman, rising, said: [...] I return my hearty thanks [...] high honor you propose to confer [...] Your choice, doubtless, has [been] influenced by the fact that I have been a member of the Senate [...] the duties, hitherto, have not given [...] the practical experience necessary [...] good presiding officers. I can [...] that I will do all I can, faithfully, [im]partially, to observe and [...] the rules of the Senate, and [...] greatly upon your forbearance [and] courtesy."

It was then determined that [...] [re]lating to the Presidential election [...] also to the Presidential succession [...] which had passed the Senate [...] last Congress, should be introduced as soon as practicable, and after [...] reference and consideration should be promptly passed.

[...]

[The] Democratic members of the House of Representatives met this afternoon in [...] and organized by the unanimous [elec]tion of Cannon, of Illinois, as [...] and McComas, of Maryland, as [secre]tary. These officers will act throughout the Forty-ninth Congress. [...] tions for the office of Speaker [...] first in order McKinley, of [...] presented the name of [...] B. Reed, of Maine, while [...] of New Jersey, performed the [like] duty for Frank Hiscock, of New [York]. No formal seconding of either was made, though several speeches were delivered on behalf of one or two other candidates. [...] 141 Republican members of the [...] 33 were absent, and the first ballot [...] showed the presence of 108 [...] This left 55 votes necessary [to a] choice. Reed received 66, Hiscock [...] and Ryan of Kansas 3. The announcement of the result was received [with] applause, and on motion of H[iscock] the nomination was made unanimous. Reed bowed his acceptance of the [nom]ination, but made no speech [...]

OTHER NOMINATIONS.

Balloting for the minor officers [of the] House was then proceeded with [...] the following ticket nominated [...] serious opposition: For Clerk, [...] O. Crosby, of Iowa; for Sergeant-at-Arms, Capt. Albert O. Marsh, of [Indi]ana; Doorkeeper, Col. Jos. [...] of Connecticut; Postmaster, [...] Adams, of Maryland; Chaplain, Dr. F. T. Brittz, of Nebraska.

RESOLUTIONS ADOPTED.

Price, of Wisconsin, offered a [resolu]tion for the appointment of a [commit]tee of three members to prepare [...] urge the passage of a bill [...] against the possibility of a [...] the office of President of the [United] States, but subsequently withdrew [...] and offered the following, which was adopted without opposition:

Resolved, That it is the sense of this caucus that immediate action be taken by the Forty-ninth Congress to provide for the Presidential succession.

On motion of Thomas, of [...] the following resolution was adopted:

Resolved, That the caucus [favors the] passage of a properly-guarded [de]pendent pension bill, with provisions for soldiers of the late war, their widows and orphans, similar to the bill passed by the Senate during the Forty-[eighth] Congress, and we declare in favor of the unconditional repeal of the limitation of arrears of pensions.

Adjourned.

THE DEMOCRATIC HOUSE CAUCUS.

WASHINGTON, Dec. 5.—The Democratic members of the House of Representatives met in caucus to nominate candidates for officers [of the] Forty-ninth Congress. [...] Virginia, was made temporary chairman. [...] Beach, of New York, and Breckenridge, of Kentucky, were Secretaries. No permanent organization was effected. The caucus immediately proceeded to elect officers. Hon. J. G. Carlisle was unanimously elected Speaker. A committee consisting of Randall of Pennsylvania, Hewitt, of New York, and Willis of Kentucky, was appointed to notify Carlisle of his nomination. When that gentleman appeared on the floor, he said: "For the first time in a quarter of a century we find ourselves in [...] assuming with the executive department [...] of the government, and [...] charged with responsibilities [...] Already I think it is demonstrated [to] the satisfaction of all reasonable [men] that the interests of the country [are] safe in our hands. Notwithstanding the gloomy predictions made before our accession to power, I trust that the time we are associated here [in the] Forty-ninth Congress we may [be able] to diminish the expenditures of the government, lighten the burdens of the people, reform abuses in the [public] service, complete the restoration [of con]fidence and fraternal feeling among the people in all sections of the country, and give such assurances of [...] patriotic policy as will guarantee the life of Democratic administration. There is much to be done, and the responsibility for its accomplishment [rests] largely on the gentlemen who [are] here this evening."

The caucus then proceeded to nominate minor officers as follows: [...] Clarke, of Missouri, (present incumbent) for Clerk of the House; [...] of Ohio, was renominated [for Ser]geant-at-arms; Samuel Donelson, of Tennessee, for Doorkeeper; [...] name of Trainer, of New [...] was withdrawn; for Postmaster [...] was renominated; for the Chaplaincy, Rev. W. H. Milburn, the blind preacher of Chicago, was nominated. [The nom]inations agreed upon will be [made] in the House Monday by [...]

Adjourned.

DEMOCRATIC SENATORS.

All the Democratic Senators [...] four met in conference to-day. [...] Voorhees was instructed [...] nomination for President [pro tem.] Senator Harrison, of [...] Senator Harrison accepted [the nomi]nation.

NATIONAL NOTES.

Rules for Railways—A [...] Appointment.

WASHINGTON, Dec. 5.—[...] tion of the rules recently [issued by the] Department of the Interior, [...] the land grant railroads to make reports to the government, [...] Secretary Jenks to-day said [...] object, broadly speaking, is to [...] possession of the department [...] in regard to these roads and [...] agement, which certainly the [govern]ment, as a stockholder to the [amount of] $100,000,000, and as proprietor of the lands of which the same [...] by these roads, has a right [...] even if the law did not explicitly require the roads to [...] just such information. The [rules] require the roads to give [...] notice of meetings of directors, [a] statement of all business to [be taken] up, in order that the government may have sufficient notice of what is in contemplation, or that a representative of the government may be present [if] deemed necessary. This rule does not prohibit the transaction of [...] business, but it is to be supposed [that] if a meeting is called the [...] object in calling it, and the [...]

[...] Festival Society desire to [...] appreciation of the kindness shown [by] several of the merchants of the city in loaning their show-cases for use at the Loan Exhibit, and to all others who assisted at the [...]

[...] Mr. [...] adjournment of the [...]